THE PORTSMOUTH HERALD.

VOL. XXIV. NO. 247. PORTSMOUTH, N. H., FRIDAY, JULY 16, 1909. The Portsmouth Daily Republican merged with The Herald, July 1, 1902. PRICE TWO CENTS.

DROWNED AT YORK

Miss Alice Goodwin, Well-Known Here, Fell From Rocks While Fishing.---Body Not Recovered.

Miss Alice Goodwin of York, a winter resident of this city, was drowned late Thursday afternoon while fishing from the rocks in front of the estate of her sister Mrs. George Raynes, at Western Point better known as Raynes Neck.

Miss Goodwin who has for many years made her home with her sister Mrs. Raynes, wife of George E. Raynes, one of the largest land owners of York, was down on the rocks about a half a mile from the house fishing at about 4.30 yesterday afternoon. She was accompanied by her little niece and another little child and she was fishing with a rod out on the rocks, while the children stood watching her. The shore breaks off very bold at this place and with very deep water, about ten fathoms at high water. It is suposed that Miss Goodwin had a fainting spell for according to the children she fell from the rocks into the water. The children unable to render any assistance and greatly terrified ran to their home where they told Mrs Raynes and she gave the alarm.

Some of the men employed about the farm at once ran to the Pint but there were no signs of the body. Later with a much larger force a thorough search was made of the vicinity and while at one time it was thought that the body could be seen darkness came on before the proper appliances could be secured to recover it. The water all about, as already stated is very deep at this point and the recovery of the body may require the assistance of a diver and then be difficult owing to the boldness of the coast.

Miss Goodwin was a woman ofabout thirty-three years of age and she is very well known in this city as well as in York. In the summer she makes her home with her sister at their big estate at York, and in the winter they stop in this city. Last winter they had a house on New Broad street but for the two previous winters made their winter home at the Hotel Rockingham. The news of her sudden death will be a great shock to her host of friends here. She leaves a sister, and a mother in in Paris.

THE WEATHER

Friday night and Saturday—Cloudy with occasional showers. The temperature will be seasonable.

On Friday evening at Music Hall there will be a complete change of moving pictures.

KITTERY LETTER

Work Begun on the New Firehouse

Pepperrell Association on July 29

It is a Good Plan to Follow Sailing Rules

Yacht Club to Have a Sunday Run to Exeter

Kittery, Mo., July 16.

Kittery correspondent's telephone 297-5.

The speed launch Forget-me-not, owned by Howard G. Keene of the Intervene, which with the owner and Alfred Googins on board, broke her crank shaft Saturday on the way to Kennebunkport, and was towed back to this harbor, has made repairs and will soon be once more in commission.

Within a week two yachts have come to grief in this harbor, one by being carried against Portsmouth bridge and the other by running ashore on Wood Island bar. Both of these disasters are understood here to have been brought on in utter disregard of charts and sailing directions, yet no doubt the victims thereof throw all blame, as usual, from their own shoulders.

The schooner Susan N. Pickering has finished discharging coal at George D. Boulter's wharf and sailed for Stonington, Me., to load granite for New York.

The Kittery Yacht club's squadron run to Exeter will start from the club house Sunday morning at nine o'clock. It is hoped that all who can will oin the fleet for these delightful outings never fail to be successful.

A most unusual proceeding is the purchase of some 750,000 brick in Dover, from York river kilns, by parties in the Cocheco city. The first of six barge loads has already been towed around from York and the others are soon to follow.

Three Kittery pleasure craft are now cruising along the Maine coast, though not in company: the sloop Lucy, Isaac Farr, the power boat Quahaug, Robert Forsyth, and the power boat Edna L., William Barrett. The Edna L. departed on Wednesday and was passed off Biddeford Pool by the Kemah, Wave Crest and Lorna which returned on that day. On board are Mr. and Mrs. Barrett and Mr. and Mrs. Austin Trefethen.

The Ancient Order of United Workmen held their first meeting for two years in Odd Fellows Hall Thursday evening. It was decided not to longer retain the hall of a place of assembly.

A regular meeting of the Grange was held in Grange hall Thursday evening. Ice cream was served.

The Second Christian church Sunday school picnic will be held next week.

Mrs. Howard G. Keene is passing a few days in Boston.

The Brawntail moth harvester at the town end of the navy yard bridge reaped another good haul at its Thursday evening performance. It is hoped that the good work may be allowed to continue, for nowhere is it more needed.

Ransom Smith, a joint purchaser with John J. Green last week of the grocery establishment of Paul Brothers, has left town for a rest, suffering with a nervous breakdown. While his condition is serious, his relatives and many friends have little appprehension for his recovery. Mr. Smith's sudden departure gave rise to un-

(Continued on page five.)

COAST GUARDSMEN PAID OFF

And the Festivities of Governor's Day at the Encampment

The chief event of this forenoon at the tour of duty of the Coast Artillery Corps, New Hampshire National Guard, came at eleven o'clock, when the men were paid off by Paymaster William H. Burt, U. S. A.

The morning drills on the big guns were continued.

This afternoon Second Lieutenant Clarence C. Marsh, C. A. C., U. S. A., lectures to the officers on "Ships and Armor."

Lectures are given to the men by their instructors, Capt. Lomas to the first company, Lieutenant Lyons to the Second company, Lieutenant Marsh to the Third company, and Lieutenant Longino to the Fourth committee. The topic of these afternoon lectures is "Sanitary Rules and Regulations."

This evening there will be a boat drill in the planting of submarine mines.

Governor's Day Yesterday

One of the most imposing military parades seen in New Castle for many years was the review of the 156th Company U. S. Coast Artillery and the New Hampshire Coast Artillery by Governor H. B. Quinby and staff in front of the hotel Wentworth on Thursday afternoon. It was witnessed by a large crowd of people from all over this section, which would have been much larger if it were not for the threatening thunder storms that made up late in the afternoon.

At the camp of State troops Thursday was known as Governor's day, corresponding to the same day in the infantry encampment, which simply means that the Governor and staff inspect and review the troops. For the State soldiers it is the big event of the encampment for they have a chance to show what they can do before their commander-in-chief.

As Governor Quinby had inspected the camp of the soldiers at Fort Constitution on Wednesday afternoon, that was sufficient for the inspection and the State troops with the regulars were given the regular detail work during the forenoon and early afternoon. They were instructed in the use of the big guns to which company has been assigned a battery, and all of this under the critical eye of one of the regular officers especially detailed for the work.

At five o'clock the regulars and the State troops were paraded at the fort and shortly after headed by the Fort McKinley band and in command of Capt. R. S. McBride, U. S. A., the district commander, they marched from Fort Constitution to the hotel Wentworth. Here the entire road in front of the hotel had been cleared of automobiles and carriages and Governor H. B. Quinby and his staff and official party had gathered in the large summer house in front of the hotel from where the review was held.

In the Governor's party were Rear Admiral E. K. Moore, U. S. N., commandant of the navy yard, Captain Bostwick, U. S. N., and Lieutenant Commander G. S. Marvel, U. S. N., Major Tetherly, U. S. A., State Inspector and Colonel R. H. Rolfe, U. S. A. Captains Lyons and Lomax, U. S. A., Ex-Governor F. W. Rollins and practically all of the Governor's staff including Adj. General H. B. Cilley and Inspector General William Sullivan.

The troops made an imposing picture as they swept past the reviewing stand, the regulars leading with a full company of 109 men. The State troops followed, Company I, Capt. C. B. Hoyt leading.

After marching past the reviewing stand the troops returned and there was a dress parade which was remarkably done, the regulars showing a high state of efficiency and the State troops doing remarkably well considering the time they have been together. After the review the troops marched back to the camp for supper.

Last night there was some night work for the first time since the State troops have been in camp. This was in the nature of repelling an imaginary attack from the shore side of the fort.

The work was instructive for the men were shown the use of rockets and other means of signalling during the night, and while for a time there was some confusion owing to the newness of the work and the darkness, it was not as much as expected for the first night's work.

The Ball at the Wentworth

Last evening there was a reception and ball at the hotel Wentworth in honor of Governor Quinby. Governor and Mrs. Quinby received in the parlors, assisted by some of the members of his staff, who acted ushers.

During the evening there was dancing for which the Carl Behr orchestra of the hotel furnished the music and later a lunch was served. It was a very brilliant function and Manager Priest of the Wentworth, who had charge of the arrangements, made it a great success.

Manager Priest was also very kind about the review in the afternoon, and the broad verandas of the big hotel were thrown open to the spectators and everybody made to feel at home and his invitations to the citizens of Portsmouth to attend the reception in the evening was general. At the reception there were a good number present from this city and the surrounding summer resorts and the handsome dresses of the ladies and the dress uniforms of the officers made it a brilliant picture in the ballroom.

NEW SCHOOL SUPERINTENDENT

James A. MacDougall Elected by the Committee This Morning

James A. MacDougall of Contoocook was unanimously elected superintendent of the Portsmouth public schools at a meeting of the school committee in the office of the superintendent this forenoon.

The new superintendent is a native of Oxford, N. S., and has a family. He was educated in the Nova Scotia public schools, the provincial Normal school and Mt. Allison college, where he graduated in 1891.

He had taught in Nova Scotia before coming to the the states sixteen years ago, to be principal of the high school at Goffstown in this state. He has since been principal of a grammar school in Northampton, Mass., superintendent of the Monson and Brimfield district in Massachusetts, superintendent in Braintree, Mass., and three years superintendent in the district comprising the towns of Warner and Hopkinton and the Concord Town District.

Mr. MacDougall was selected from a long list of applicants, and comes highly recommended from every place where he hts been.

How the Business Was Transacted

Mayor Adams called the meeting to order, and Mr. Knight was chosen temporary clerk of the board.

Rev. Dr. Lucius H. Thayer presented the report of the committee on a new superintendent. He said that the committee had taken considerable time and felt that a good choice had been effected. Mr. MacDougall was recommended as the unanimous choice of the committee, and some of the recommendations were read. Hon. Henry C. Morrison, state superintendent of public instruction, had given one of the recommendations, describing Mr. MacDougall as a man of ability, scholarship, tact and experience, and excellently adapted to the needs of Portsmouth.

The report was accepted and the ballot taken. It was announced that he will take charge as soon as the retiring superintendent, can turn things over to him.

Dr. Thayer moved that the salary be fixed at $1,700 which is $200 more than Mr. MacDougall received the past year. It was so voted. Committeeman McCarthy inquired if it was to be paid at the same times as the teachers' pay which is twice a month for ten months. The possible need of the new superintendent for money before the middle of September was brought up, and the fact developed that his moving and living expenses may make it necessary to start payment earlier. It was decided that the committee would be ready to look after such a contingency should it arise. Mr. McCarthy, Dr. Thayer, Mr. Gooding and Mayor Adams took part in this discussio.

Other Business

Mr. Hodgdon from committee on schoolhouses, stated that the committee thought it might be well to sell some old pipe, a little old furniture, etc., which has been discarded where changes were made in heating apparatus. The matter was left with the committee with power to act.

Mr. Hodgdon also said that there may be additional schoolroom needed in the fall, and the committee thought that the best way to meet that contingency would be to arrange for heating and furnishing one or two rooms in the old high school building. Mayor Adams asked if the school committee had turned the building over to the city government and was informed that it had been. The sentiment of the meeting seemed to be that the city government would probably be willing to turn it back to the school committee. The committee was instructed to investigate and, if necessary, cause a special meeting to be called to consider the matter.

Mr. Thayer reported that the funds for High school library books, now have about $50 available for expending and the High school principal was authorized to expend it.

Mr. Hodgdon reported need for better sewerage connection at the Farragut school, and the matter was left with the committee an schoolhouses wih power to act.

The meeting was in session forty minutes.

EVENTS OF ELIOT

Wild Deer Are Reported Seen in the Town

Eliot Man Secretary of Republican County Committee

Eliot, Me., July 16.

Miss Bertha Littlefield of Ogunquit has been visiting Mrs. Charles C. Ives.

Several people report seeing a deer in the bushes near Tobey's corner within the last fortnight.

Aaron B. Cole, Esq., has been reelected secretary of the York County Republican committee.

Secretary Edith M. Raitt of the Pepperrell Association is sending out notices for the annual gathering to be held on July 29 at Kittery Point.

The Loyal Temperance Legion seniors had a meeting at the Congregational vestry on Thursday evening.

Mrs. Devon, who has a summer home at Tobey's corner, took a Boston trip today.

Alphonso Staples is rebuilding the stone wall on the cove shore in front of his house at South Eliot. He is doing an artistic job and making it one of the landmarks of the neighborhood.

Remember the Auction Sale of valuable Real Estate at 3 State street tomorrow at 11 o'clock. A chance for good investment. Positive sale to the highest bidder.

JUDGE HASKELL DIED AT YORK

York, Me., July 16.—Judge Francis E. Haskell of the superior court at Worcester, Mass., died this forenoon at the Passaconaway Inn.

He was aged sixty-six years and death is attributed to heart disease.

FUN ON WATER STREET

Escaped Dog Who Skips from the Railroad Baggage Room Several Days Ago is Bagged

Carlo, the pet canine of some railroad passenger, which masticated the rope holding him to the partition in the depot baggage room on Monday last and escaped, has been captured and returned to his owner.

Carlo has led the baggage men a merry game of tag and it has been a case of "yet so near and yet so far," since his doglets chewed the rope.

Assistant Baggage Master Rand got his optics on Carlo this morning on Water street and immediately there was a Marathon with Carlo and Rand the only entries. Carlo led Rand for quite a while, but the jig was up when his dogship darted into a store when the baggage man annexed himself to the dog's collar and with rope thick enough to hold the Kittery ferry he marched him back to his corner, while the perspiration exuded from his skin and dropped to the ground almost in the size of marbles.

City Hall matrimonial department is not overworked at present.

Geo. B. French Co

We invite inspection of our superior assortments of Toilet Articles and Notions, which are exceptionally complete just now. We sell only reliable qualities—the kind that give you the fullest measure of value. There's considerable satisfaction in choosing these helpful little articles where you are most certain to find everything you want.

Michelson's Bay Rum, very fine	37c, 50c, $1.00	Mennen's Talcum Powder	15c
Murray & Lanman's Florida Water	50c	Colgate's Talc Powder, all odors	15c
Colgate's Florida Water	25c	Corylopsis Talcum	15c and 35c
Witch Hazel	10c, 15c, 19c, 25c	Sanitol Talcum Powder	19c
Colgate's Toilet Waters, all odors	25c, 37c, 50c, 75c	Peroxide Talcum Powder	15c
Roger & Gallet Violet Water	79c, $1.37	Hudnut's Talcum Powder	25c
LePivers' Toilet Water	79c, $1.37	Bathasweet, for the bath	25c
Hudnut's Toilet Water	75c, $1.40	Amolin Powder	15c
Pinaud's Quinine Tonic	50c	Squibb's Talcum Powder	21c
Hinds' Honey and Almond Cream	39c	Vantine's Sana Dermal Powder	15c
Frostilla, for sunburn	19c	Colgate's Tooth Powder	15c
Ever-Sweet, perspiration cream	25c	Colgate's Tooth Paste	21c
Elcaya Cream	50c	Sozodont	19c
Pompeian Cream	50c	Sanitol Tooth Wash	19c
Sanitol Face Cream	21c	Sanitol Tooth Powder	21c
Peroxide Cold Cream	15c	Sanitol Tooth Paste	21c
Parker's 282 Cold Cream	25c	Sheffield's Dentifrice	13c
Ingram's Milk Weed Cream	50c	Denticura	19c
Mum, for perspiration	25c	Calox Tooth Powder	25c
Peroxide of Hydrogen	10c and 25c	Peroxide Tooth Powder	15c
Hudnut's Almond Meal	25c	Lyons' Tooth Powder	19c
Allen's Foot Ease	25c	Dr. Bell's Tooth Powder	25c

TOILET SOAPS.

Cuticura Soap	21c	Pears' Soaps	12c and 15c
Packer's Tar Soap	19c	Societe Hygienique	39c
Roger & Gallet Soaps	25c and 39c	Peroxide Soap	8c
Woodbury's Facial Soap	19c	Cashmere Bouquet Soap	15c and 24c
Colgate's Turkish Bath Soap	5c	Hudnut's Violet Soap	39c

Full Line of Colgate's Soaps at 5c, 8c, 10c, 15c and 25c.

SUMMER RUGS.

Crex Grass Rugs, The Best for Summer Houses—full line.		Japanese Matting Rugs, 33x72	59c
18x36	37c	Fringed Tapestry Rugs, 1½ yards long	$1.00
24x48	55c	Fireside Rag Rugs, "Hit or Miss" patterns	39c to $1.87
27x54	70c	Bath Rugs, washable, all sizes, 18x36 to 36x72	50c to $4.25
30x60	90c	Bissell Carpet Sweepers	$2.00 to $4.00
36x72	$1.25		
36x72, figured	$1.37		
54x90, plain	$2.50		
54x90, figured	$2.75		
6 ftx9 ft.	$4.25 and $4.75		
8 ftx10 ft.	$6.25 and $6.75		
9 ftx12 ft.	$9.00		
Kashmir Rugs, room sizes	$10.00 and $12.00		

Agents for the Celebrated Vudor Porch Shades.

Geo. B. French Co

DO YOU USE AN ELECTRIC FLATIRON?

You cannot afford to be with out one.

See them at our office.

$4.25

Thirty days free trial on our circuits, if desired,

ROCKINGHAM COUNTY LIGHT & POWER CO

J. E. Whitaker Supt.

DOVER DOINGS

Dover, July 16.—J. Frederick Wilkinson, son of Assistant Marshal and Mrs. Thomas W. Wilkinson, and machinist on the scout cruiser Chester, is home for a week which he will spend with his parents here and also at York Beach. The Chester is in New York navy yard.

Garrison lodge, Ancient Order United Workmen, held a largely attended meeting on Thursday evening, and among the guests of honr entertained was District Deputy Charles F. Dodge of Portsmouth. A large delegation from Sagamore lodge of that place was also present. Following the meeting a lunch was served and the local members proved themselves ideal hosts.

The patrolmen are wearing new summer helmets which are a decided improvement over the heavy blue ones.

A joint meeting of Division 1, Ancient Order Hibernians, also Divisions 3 and 6 and the ladies auxiliary was held Thursday evening. During the course of the meeting there was an interesting discussion concerning points in Irish history.

Assistant Marshal Thomas W. Wilkinson is acting as marshal during the time Marshal Adams is on his annual vacation. Capt. Charles Stevens of the night watch is acting as assistant marshal and Patrolman William Brownell is acting as captain of the night watch.

The Y. P. C. U. of the Pierce Memorial church at a recent meeting voted to give $50 towards the support of the parish. The young people's society is in a flourishing financial condition and have raised a snug sum from several dramas and entertainments given during the past winter.

The clerks in the hardware stores are instituting a movement for a half holiday on Wednesday afternoons during the summer months and from present indications they will receive their request. The grocery clerks are enoying their weekly holidays by baseball games, dancing and other summer amusements.

Patrick Galliger, who was arrested by Officer Young and Captain Stevens, charged with drunkenness, attempted twice to commit suicide at his cell in the police station. The first attempt was made with a pair of suspenders and the noise made by Galliger attracted the attention of Captain Stevens and Patrolman Scullon. They took the suspenders away from the crazed man. It was only a few minutes afterward, however, that he used a handkerchief in making the second attempt and this one was nearly successful.

Two more fatalities have, according to report, been added to the dog poisoner's list of victims, the canines thus disposed of being owned by Thomas Curry of 26 Union street, and Charles Philpot of Court street.

PORTSMOUTH STEAMBOAT LINES

Can the Freight Be Assured for a Line to Southern Ports

The Georgia Central Railroad in which E. H. Harriman became interested some time ago has been purchased by the Illinois Central Railroad Co. which he also controls. The sale carries with it three steamship lines to New York another to Philadelphia and another to Boston, known as the Ocean Steamship company.

The acquisition of the Central of Georgia enables the Illinois Central to reach the Atlantic Ocean by its steamship lines. These steamship lines brings the raw material from the South to the Northern Industries. If New Hampshire's industries could be induced to land their cotton and other raw material at this port we believe President Harriman could be induced to send a line of steamships from Savannah to this port. There is as much possibility of this as was a few years ago that the New Haven Railroad would even control the line to our city.

As a suggestion of what will be done was made by Mr. Harriman more than a year ago when he said that he would spend ten million dollars for improving the Central of Georgia and its steamship lines if the company could be assured that hostile legislation would cease.

PORTSMOUTH THEATRE,
(Music Hall) PORTSMOUTH, N. H.
F. W. HARTFORD, Manager.

JULY 14-15

THE HOME OF MOTION PICTURES!

The Best Pictures in the Past, at Present and in Future.

Picture Features:

TOMMIE IN THE FOREST
WASHINGTON UNDER BRITISH FLAG
THE CHILD'S PRAYER
NEVER AGAIN
PROFESSOR VEXED

Signore Ferrante, Magician. "Thad" Locke, Fancy Shooting.

MISS DeCOSTE,

Popular Contralto, Pictured Ballads, Singing "Toodles" and "When You Know Your Girl Loves You."

ADMISSION 10 CENTS.

NOTHING CHEAP BUT THE PRICE

A Concrete

building is a permanent investment because it defies the hand of time. It is frost and moisture proof, cannot burn or attract heat, and requires no paint lathing or repairs. The first cost is the only cost, once erected it lasts forever.

C. D HANSCOM, 9 Congress St.

W. B. CORSETS

Best Without Costing Most

ALL DEALERS SELL THEM AT $1.00 UPWARDS

WEINGARTEN BROS., Makers, 377-379 Broadway, N. Y.

NAVY ORDERS

Captain J. C. Gillmore, from command Illinois to command Maryland.

Lieutenant G. I. Smith, from Virginia, home and wait orders.

Ensign R. C. Giffen, commissioned.

Ensign I. J. Culliver, from the Illinois to the Kentucky.

Ensign H. L. Spencer, Illinois to Mayflower.

Ensign R. Jacobs, Illinois to Kentucky.

Midshipman A. C. Pickrell, Missouri.

Passed Assistant Surgeon I. S. K. Reeves, to treatment, naval medical school hospital, Washington, D. C.

P. W. Fell has been appointed a paymaster's clerk in the navy for duty Franklin.

T. S. Welch has been appointed a paymaster's clerk in the navy for Richmond.

Arrived—Marcellus at Newport News; Hartford at Newport, Wolverine at Mackinac Island.

Sailed—Chattanooga and Cleveland from Kiukiang for Hankow; Hannibal, from Bradford for Provincetown; Standish, from Annapolis for Norfolk and New London; Abarenda from Lambert Point for Provincetown.

The armored cruiser squadron, the North Carolina, Montana and New York, now at Naples, ordered to Provincetown, Mass.

The Navy department in informed that Frank C. McKeehan, chief yeoman on the U. S. S. South Dakota, at Mare Island, Cal., who is reported to have shot himself on the night of the 11th instant, died on the following morning. No details are given. McKeehan enlisted in June, 1901. He is the son of Mrs. Emma McKeehan of Terra Haute, Ind.

The armored cruiser squadron consisting of the North Carolina, Montana and New York now at Naples, has been ordered home and will join Rear Admiral Schroeder's battleship fleet at Provincetown, Mass., about Aug. 1. The squadron is in command of Capt. William A. Marshall of the North Carolina.

THEATRICAL TOPICS

Mark Twain's Wisdom

Mark Twain once said "There is nothing in the world like a boy unless it is another boy." It is the exact application of the above trite saying that enables one to solve the question as to the limitless popularity of R. F. Outcault's famous boy character "Buster Brown." It is because Buster is the living, breathing prototype of many another boy. Grandfather recognizes Buster's traits of fun and mischief at once and is carried back to the days of some of his own pranks. The youngsters admire Buster because he is a manly little chap worthy of youthful admiration and emulation. It is because the character, Buster Brown, is a real boy that we love him, and it is for the reason that those who exploit him in the play form have surrounded him with clever people supplied gorgeous costumes, catchy songs and music and pretty grils that the public has accorded such hearty patronage to the stage.

"Buster Brown" will be seen at Hampton Beach next Monday, July 19, for one week. Performances will given every afternoon and evening.

Footlight Flashes

As a serious or sentimental comic opera figure, the Indian has been liberally employed. The Bostonians, when at the height of the great vogue that was their lot through the popularity of "Robin Hood," produced not fewer than three ambitious operas in which our aborigines figured conspicuorsly. One was "Priscilla," which made employment of the legend of John Alden and his vicarious wooing of the Puritan maid; another was known as both "In Mexico" and "A War-Time Wedding," and the third was called "The Ogallallas." None of the three was successful.

One of the features of the annual Shakerpeian festival at Stratford on Avon this year was the production of "Cymbeline," which had never been performed there before, by the Bensonians. The representation, however, does not appear to have so successful as many other representations by this company

"The Kerosene Circuiters had a run of 100 nights in Kansas," declared Hamdodo J. Ranter with a dramatic air. "Must have been an awful bum show," said the editor of the Cobvillee Ferret, dreamily. "They won't none of the Cobville boys chase you further than the town line 'less the show's plum extra rotten!"—Puck.

MRS. EDDY IS 88 TODAY

Today is the 88th anniversary of the birth of Mrs. Mary Baker G. Eddy, founder of the Christian Science Church. No special celebration of the event will be indulged in by the members of the church nor will Mrs. Eddy in any way vary her usual daily routine, according to the dispatches from Brookline.

HAMPTON BEACH

Tuesday, the members of the Market Street Baptist church Sunday school held their annual outing and picnic at this resort, and the day was passed in a most pleasant manner. The trip was made in special cars, which left Amesbury at 9.30 o'clock in the morning, and the beach was reached a short time before the dinner hour. The Casino hall was opened for their accommodation, and at noon a basket collation was served. In the afternoon there was a programme of sports which included a baseball game played on the Casino oval between the members of the Olivet Bible class, and the Men's Bible class of the school, which was watched with interest by a large crowd of spectators. There was also a track meet in which several of the athletes of the society participated, and various other features which characterized the day. In the afternoon the theatrical performance was visited. And the return to Amesbury was made in the early evening hour, the outing being one of the most successful ever held by the society.

Clarence Collins and family of Exeter are pleasantly established at their short house, the Rexall on Newcomb avenue, until the latter part of the month. Mr. Collins is a well known druggist in his home town.

Ralph Fuller of Manchester is sojourning at the beach for a few days.

Mrs. T. J. Dowd and Miss Irene B. Dowd of Nashua are on short stay guests at the Ocean house, where they hae passed several summers. Mr. Dowd, who is the well known cigar manufacturer, has been passing a short stay at the beach.

W. E. Hume and family of Manchester are domiciled for a stay of two weeks at the Exeter cottage where they are pleasantly established.

Joseph Kento of Lawrence, is sojourning at the beach for a day's of vacation life.

Mrs. S. C. Batchelder of West Newbury, who has passed many summers at Hampton beach, arrived this season early in April, opening her summer home, the Penobscomuck house on Ocean avenue. Mrs. Batchelder is entertaining as her guest for a number of days Mrs. Elkins of Manchester, N. H.

Mr. and Mrs. H. Griffith and family of Manchester are sojourning for a stay of a few days at the Belle Villa.

Mr. and Mrs. Frank G. Riley and family of Manchester are domiciled at their cottage at the north beach for the remainder of the month, and during their stay they are entertaining friends from Dover and Exeter.

Miss Anna L. Caswell of Dover is spending a few weeks with friends at this resort.

Mr. and Mrs. Thomas Callahan of Manchester are at the beach for an indefinite stay at the north beach.

At Cutler's Sea View house some recent guests are as follows: Leslie Norman of Portsmouth, John F. Wells of Manchester, Mr. and Mrs. John H. Noyes of Plaistow, R. Davis of Manchester, Mr. and Mrs. F. E. Perkins of Portsmouth, Herman Rogers and Hobert Rogers of Byfield, H. L. Miller, S. L. Goodrich of Manchester, Mr. and Mrs. J. H. McDonough of Portsmouth.

Mrs. Sarah Batchelder of Nashua is rusticating at her cottage during the remaining days of the month.

Miss Estella French of Pembroke is at the beach for a stay of several days as the guest of friends.

Thomas F. O'Brien and John H. Ryan of Brookline are sojourning at this resort for a few days of rest and recreation.

H. Alexander and R. Moders of Derry have been guests at Leavitt's hotel for a stay of a few days during the week.

J. P. Pearson and son of Manchester are summering at this resort, being guests at the north beach.

Mr. and Mrs. Connelly and family of Exeter are among the vacationists here.

George W. Pingree of Derry is among the summer vacationists here.

Some of the guests of the week at the Ocean house include: William Aspinwall, Tamworth; Albert Bernard, Manchester; Frank J. Trudell, Newport.

The recent arrivals at the Radcliffe hotel include among others the following: Charles White. Mrs. Bertha Davis, Manchester; Miss Caroline Thornton, Raymond French, Exeter; Miss Annie Finley, Manchester.

CHIEF ENTWISTLE WILL ATTEND

The New England Association of Chiefs of Police are to hold their annual convention at Worcester, July 22.

Chief Entwistle of this city, who has been one of the most active members since the organization was established, will attend the gathering.

HELLO MACHINE PUT IN

The Robinson Slaughtering Plant on the line of the Portsmouth and Dover railroad has been connected by telephone.

YORK BEACH

York Beach defeated the Alfred, Me. team Thursday afternoon by a score of 7 to 0. The features of the game were the fielding of McDonald and the snappy work of the York Beach infield. York Beach will play Biddeford today on the home grounds. The score:

York Beach.

	ab	r	bh	po	a	e
Kelly 2b	4	2	1	2	2	1
Raftery 3b	4	1	1	2	3	0
Driscoll ss	3	1	2	2	0	0
Hazelton, lf	4	0	0	2	0	0
McLane c	4	1	1	6	2	0
Hawley cf	3	2	1	2	1	0
Cummings 1b	3	0	1	8	0	0
Kennedy rf	2	0	0	1	0	0
Parmelee p	4	0	1	1	4	0
Totals	31	7	8	27	12	1

Alfred.

	ab	r	bh	po	a	e
McDonald ss	3	0	0	4	3	1
McFarland c	3	0	1	7	1	1
McHughes 3b	3	0	0	1	1	2
Hayes cf	2	0	1	1	0	0
Wentworth lf	3	0	0	3	0	0
Tibbetts 2b	3	0	1	3	1	0
Poole 1b	2	0	0	4	1	0
Coombs p	1	0	0	1	1	0
Burbank rf	2	0	1	0	0	0
Totals	22	0	4	24	8	4

Innings	1	2	3	4	5	6	7	8	9	
York Beach	1	0	1	0	0	0	1	4		—7
Alfred	0	0	0	0	0	0	0	0	0	—0

Earned runs—York Beach 1. Two base hits—McFarland, Kelly, Cummings, Driscoll. Sacrifice hits—Kennedy, 2. Stolen bases—McFarland, Kelly 2, Hayes 2, Hawley 2, Raftery, Coombs. First base on balls—Off Coombs, 3. Struck out—By Parmelee 4, by Coombs . Hit by pitched ball—Coombs. Double plays—Kelly to Cummings; McDonald to McHughes. Time—1h, 4m. Umpire—Richardson. Attendance—500.

There were all kinds of prospects of rain on Thursday afternoon, but it all went around Portsmouth. Several showers came up and at times it looked as though as though the city could not escape a shower, but the best was a few sprinkles of rain and the storms broke to the north and south of the city.

THE BEGGAR PRINCE

Commencing Monday, July 5,

—AT—

Hampton Beach Casino

The Joseph J. Flynn Opera Co.

WILL PRESENT

THE BEGGAR PRINCE

A modernized and up-to-date version of Audran's ever popular "La Mascotte" with all the best music of original opera retained and with many new song hits and musical numbers interpolated. The cast for "The Beggar Prince" will include

Tom Whyte, Karl Stall, Tom O'Brien, Grace Euler, Pearl Evans, Gertrude Riggs, Russell Randall, Maurice Robinson

And a chorus of well trained voices and pretty girls. The costumes are new and handsome and the scenic settings elaborate. The production has been rehearsed and staged under the direction of Tom Whyte, which fact is an assurance of a careful and competent production.

THE BEGGAR PRINCE

GRANITE STATE FIRE INSURANCE CO

—OF PORTSMOUTH N. H—

PAID-UP CAPITAL $200,000

OFFICERS

CALVIN PAGE—
President

JOSEPH O. HOBBS—
Vice-President

ALFRED F. HOWARD—
Secretary

JOHN W. EMERY—
Asst Secretary

BURGLARY INSURANCE

FOR STORES AND DWELLINGS.

RATES LOW.

John Sise & Co.,
NO. 3 MARKET SQUARE.

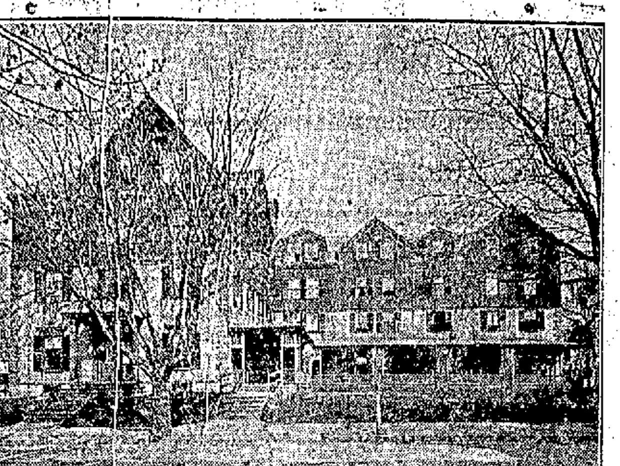

Adams House, Waltham Watch Co. Girls' Home.

Young Women Wanted

To Learn Assembling Operations.

Beginners are Boarded in an ATTRACTIVE HOME as Illustrated above, which is in charge of a COMPETENT MATRON of many years' experience, and a TRAINED NURSE.

Board and Room $3.00 Per Week.

BEGINNERS AT ASSEMBLING earn enough to PAY THEIR WAY the first month, and have material increases the second and following months.

The Work is Clean and Light, and When Learned PAYS WELL.

For particulars address Superintendent's Office,

WALTHAM WATCH CO.
WALTHAM, MASS.

TELL YOUR DEALER YOU WANT

FRANK JONES PORTSMOUTH ALE.

For Fifty Years

THIS ALE has been the favorite beverage of New England. Its success has been so great that an effort has been made to imitate THE FRANK JONES PORTSMOUTH ALE.

It Is The Taste! You Cannot Be Deceived!

THE FRANK JONES PORTSMOUTH ALE has the true flavor of purity of product, perfection in brewing.

NONE TASTES AS GOOD AS THE GENUINE.

D&C LAKE LINES

GREAT LAKE TRIPS

All ports on the Great Lakes are reached regularly by the excellent service of the D & C Lake Lines. The ten large steamers are safe, speedy and comfortable. Every boat is of modern steel construction and equipped with the Clark Wireless Telegraph Service. The D & C Lake Lines operate daily trips between Buffalo and Detroit, Cleveland and Detroit, four trips per week between Toledo, Detroit, Mackinac and wayports, and two trips per week between Detroit, Bay City, Saginaw and wayports. Special steamer leaves Cleveland twice a week direct for Mackinac, stopping at Detroit every trip and Goderich, Ont., every other trip. Send two cent stamp for illustrated Pamphlet and Great Lakes Map.

Address: L. G. Lewis, G. P. A., Detroit, Mich.

RAIL TICKETS AVAILABLE ON ALL STEAMERS

P. H. McMILLAN, President
A. A. SCHANTZ, Gen. Mgr.

DETROIT & CLEVELAND NAVIGATION CO.

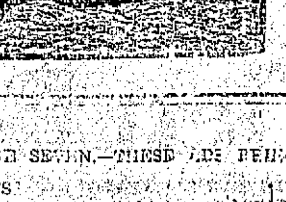

READ THE CLASSIFIED ADS ON PAGE SEVEN.—THESE ADS BRING RESULTS

AGREEMENT IS VIOLATED

Hostilities Continue In the Streets of Teheran

INVADERS GAINING GROUND

Their Ultimate Success Is Conceded, but Shah Is Unlikely to Yield Until He Looks Into Muzzles of Guns—Fierce Conflict Between Besieged Cossacks and Nationalists—No Known Casualties Among Foreigners

Teheran, July 16.—Despite the efforts of General Liakhoff, the military governor of Teheran, to open negotiations with the Nationalist leaders, and the agreement of both sides to cease hostilities, street fighting was in progress throughout Thursday between the Persian Cossacks and the Nationalists around Artillery square and between the Royalist bakhtiaris and the newly arrived Nationalists and revolutionary bakhtiaris.

The insurgents, however, continue in the ascendency, and, as reinforcements are continually reaching them, the outcome in their favor appears to be a foregone conclusion. The shah remains obdurate and will probably insist upon holding out until the Nationalist guns are trained on the Sultanatabad palace.

The fighting centered around the British legation. A number of loyal bakhtiaris, gaining an entrance to the city, took up a position on the tops of houses in the vicinity of the legation and near the Nationalist camp, which they bombarded with a heavy rifle fire. The Nationalists responded, and for several hours the British telegraph and other foreign houses were under fire.

The battle Wednesday night between the Cossacks besieged in Artillery square and the Nationalists who attempted to dislodge them was exceedingly fierce. When the Cossacks observed the Nationalist forces approaching they opened a terrific cannonade, the Nationalists replying with their one gun and their rifles. Non-combatants were compelled to seek shelter in cellars, as shells were bursting everywhere.

The Cossacks succeeded in holding their position, and on the withdrawal of the attacking party, opened fire with their artillery on the parliament building. Under cover of this they made an attack on the Nationalist headquarters, but were repulsed by a small force of bakhtiaris, who took up a position with a Maxim gun in front of the British legation.

There is no way of estimating the casualties, but so far as is known no foreigners are among the killed or wounded. There were some narrow escapes, however, one shell bursting in the library of the Imperial bank and another in the gardens of the British legation. The telegraph operators, who are sticking to their instruments, have the windows of their house barricaded.

M'GOVERN IN SANITARIUM

Former World's Featherweight Champion Is Completely Broken Down

New York, July 16.—A shadow of his old self, Terry McGovern, once featherweight champion of the world, was taken to a sanitarium at Amityville, L. I.

"I want to go home; I want to go home," pleaded Terry, when friends tried to get him into an automobile that was to take him away. After much persuasion he agreed to go if his mother would ride in the car with him.

McGovern has been in the observation ward of the Kings county hospital since his arrest on July 8 on a charge of intoxication.

SEVENTY-YEAR-OLD BEAUTY

She Captures Prize In Contest Between Five Hundred Women

Pittsburg, July 16.—Mrs. Bridget Doyle, who is 70 years of age, took the fifteenth prize in a beauty contest at the picnic of St. Paul's Orphan Asylum in Kennywood park. There were 500 contestants.

Mrs. Doyle stepped proudly on the platform and faced the judges when her name was called. They stated that she was fairly entitled to the award, although the other contestants ranged from 16 to 25 years.

Catholic Educators Adjourn

Boston, July 16.—A public meeting in Jordan hall closed the sixth annual convention of the Catholic Educational association, which has been in session in this city this week. Almost the last important business of the convention was the vote to hold the next convention in Detroit next July.

World's Rifle Record

Camp Perry, O., July 16.—Captain Emmett Eddy scored 333 out of a possible 350 shots on the rifle range here, surpassing the world's record. Eddy is in charge of the small arms practice of the Ohio troops.

All Quiet at Glace Bay

Glace Bay, C. B., July 16.—All is quiet in the colliery districts and there is some improvement in the situation. More men have entered the pits and the output is increased.

NO AUTOS IN EDEN

Vote to Exclude Machines From Roads of Famous Summer Resort

Bar Harbor, Me., July 16.—Automobiles will be barred from Bar Harbor, according to a large majority vote of the town of Eden, of which Bar Harbor is a section, at a special town meeting called to take action on the new state law authorizing the towns of Mt. Desert Island to vote on the admission or exclusion of automobiles.

As automobiles cannot enter the island except by passing through some portion of the town it would seem as if the opponents of automobiles on the island would be successful.

The neighboring town of Southwest Harbor is voting on the question today. In that town the sentiment is said to be in favor of admitting automobiles. Mt. Desert and Tremont will vote on Saturday and it is generally believed that they will ratify the action of Eden.

BRITISH SUBMARINE SUNK

Two Officers and a Sailor Only Survivors of Crew of Sixteen

Cromer, Eng., July 16.—The British submarine designated as C11 was sunk by steamer Eddystone at a point 4½ miles northwest of the Haisborough lightship. Thirteen members of the vessel's crew went to the bottom with her, and only three were saved. Lieutenants Brodie and Watkins are among the survivors. The third man was a sailor.

The cruiser Bonaventure, with a flotilla of eight submarines, was proceeding in a southerly direction when the Eddystone collided with C11. The submarine went down immediately. With the exception of the three men mentioned, the crew had no chance to save themselves.

The captain of the Eddystone says that a thick fog prevailed and the steamer must have gone right over the submarine, which was partially submerged.

CASTRO'S MESSAGE TO HIS FATHERLAND

Received With Scorn but Referred to Special Committee

Caracas, July 16.—The manifesto which Cipriano Castro has addressed from Santander, Spain, to Venezuela, in which he attempts to justify his rule from the political, military, diplomatic and administrative points of view, was read at a joint session of congress amid the jeers and laughter of the delegates.

The communication is divided into three parts, each dealing with a subject as specified above. The former president extols his virtues in glowing terms, and describes how much the fatherland owes to him. To everybody's surprise congress referred the message to a special committee for report.

MELIN SELLS HIS TAVERN

Wet Goods Emporium Removed From Gates of Rockefeller Estate

Tarrytown, N. Y., July 16.—John D. Rockefeller's long fight to rid the road outside the entrance to his estate at Pocantico Hills of John Melin's tavern came to an end when the stock and fixtures of the old road house were sold at auction. The tavern itself has been sold, and Melin is about to sail for Sweden, his native country.

The impression in the neighborhood is that an agent for Rockefeller bought the place. For several years the oil king tried to buy out Melin. When Rockefeller found the owner was not tempted by money he took the slower method, it is said, of turning the residents in the vicinity into total abstainers. Melin, however, says he has made all the money he wants and retires voluntarily.

RIOTOUS STRIKERS

They Are Kept In Subjection by Use of Maces and Revolvers

Pittsburg, July 16.—With twenty-two alleged strike leaders under arrest and the Pennsylvania state constabulary overawing 3500 strikers by the free use of maces and revolvers, comparative quiet reigns at the plants of the Pressed Steel Car company at Preston, Pa., near here, where the employes struck last Wednesday for a different working agreement.

The officials of the company state that they cannot understand why the strikers are rioting, as the entire plant of the company is idle and no attempt is being made to work any department.

Russian Invents an Aeroplane

Odessa, July 16.—An aeroplane invented by a resident of Odessa was given two experimental flights here. Captain Grekoff was the pilot. During the second flight, while at a height of 300 feet, the machine got out of order and came down. Grekoff escaped injury.

Diaz Will Meet Taft

Mexico City, July 16.—President Diaz will ask congress for permission to meet President Taft at El Paso, Tex., next October, and there is no doubt that his request will be granted. There is much enthusiasm here over the proposed trip.

THAW'S THREAT TO KILL WIFE

Evelyn Says It Was Made In Matteawan Asylum

QUOTES HIS EXACT WORDS

"When I Get Out of Here I Suppose I Will Have to Kill You"—Testifies Because Thaw Family "Has Not Done the Right Thing" by Her—Sanford White's Name Is Again Dragged Before the Public

White Plains, N. Y., July 16.—Harry K. Thaw's wife went on the stand here and gave damaging testimony against him. It was the strongest point scored so far by the state in its fight to keep Thaw in the asylum for the criminal insane at Matteawan. He demands his release through habeas corpus procedure on the ground that he is a sane man. When Thursday's session was concluded adjournment was taken until July 26.

For three days the state has been trying to bring out that Thaw threatened his wife's life on one of her visits to Matteawan as tending to show his irrationality. Blocked at first by objections which were sustained by the court, Thaw's attorney at last failed to show that the alleged conversation at Matteawan was confidential as between man and wife, and when Evelyn Thaw took the witness chair her lips were unsealed.

And she told, as if in fear, what Thaw's lawyer has sought most to keep back, of his alleged threat to take her life if he were released from the asylum. Whether assumed or not, the trim figure in blue expressed fear while she was testifying.

"Did Harry K. Thaw threaten to take your life?" she was asked directly by Deputy Attorney General Clarke. "Did he at any time say this to you or this in substance: 'I shall here?'"

have to kill you when I get out of

The courtroom was hushed and Evelyn Thaw turned appealingly to Justice Mills. She begged to be allowed not to answer, because she said she knew she would incur his everlasting animosity; and her attitude indicated she believed he might carry out his alleged threat. She also urged that she was still Thaw's wife and, no matter how he had treated her, she did not want to testify against him.

But the court ruled that the only possible ground upon which she could decline to answer was that it would tend to incriminate her and he added he did not see how that would be applicable to her situation. Then Evelyn Thaw answered the question.

"Yes, he did," she said, in a low voice.

"What were his exact words?" demanded Clarke.

"He said: 'When I get out of here I suppose I will have to kill you.'"

"Why did he say that?"

"We were discussing his mental condition. I had asked him what he meant and he said: 'You know I was not crazy on the night that I shot White.' I asked him again and he said: 'You know that I missed White by two minutes on the day before.'"

Harry K. Thaw, when asked about his wife's testimony after court, said he was not surprised at her attitude, but he emphatically denied that he had ever threatened her life.

Evelyn Thaw on the stand gave a familiar Thaw trial touch to the proceedings, as did some of the other testimony dragging out unsavory details concerning the career of Stanford White.

Dr. Meyer of the state lunacy commission testified that he had talked with Thaw in regard to the reasons which led him to shoot Stanford White, principally the alleged debauching of young girls, which Thaw said was carried on in White's various rendezvous.

Anthony Comstock told of his efforts to assist Thaw in getting sufficient evidence of White's practices to prosecute him criminally. Up to within a day or two of the tragedy, the witness said, he had seen Thaw and obtained data from him in regard to White's conduct. He was of the opinion that Thaw was sane.

Other witnesses told of their experiences with Thaw when he appeared sane. Three more witnesses, besides Thaw himself, are to testify, according to Thaw's lawyer, but the long adjournment was taken in order that both sides may have the opportunity to study the records of the evidence at Thaw's two trials for the murder, which are in the possession of District Attorney Jerome.

Before leaving White Plains for New York Evelyn Thaw discussed her testimony somewhat at variance to her attitude on the stand.

"If the Thaw family had done the right thing by me I never would have taken the witness stand to testify against my husband," she said. "But they wouldn't guarantee me the allowance I asked for when the annulment proceedings were begun. If they had done that I would have been far away from here today and Harry would have a better chance of getting his liberty."

THE NATIONAL GAME

National League

At Boston: R H E
Chicago 6 11 3
Boston 2 5 1

Batteries—Pfiester and Archer; More and Graham.

At Philadelphia—Philadelphia, 6; St. Louis, 4. Philadelphia, 7, St. Louis, 6.

At New York—New York, 2; Cincinnati, 1.

At Brooklyn—Brooklyn, 5; Pittsburg, 1.

American League

At St. Louis: R H E
St. Louis 9 1 2
Boston 4 11 3

Batteries—Dineen, Powell and Stephens; Burchell, Pape, Walter and Donohue.

Second Game: R H E
St. Louis 1 4 0
Boston 0 5 0

Batteries—Graham and Criger; Wood and Donohue.

At Detroit—Detroit, 9; Washington, 5. Detroit, 7; Washington, 0.

At Cleveland—Cleveland, 6; Philadelphia, 5.

At Chicago—Chicago, 9; New York, 0.

New England League

At Worcester—Brockton, 11; Worcester, 6.

At Lowell—Haverhill, 9; Lowell, 4.

At Lawrence—Lawrence, 2; Fall River, 1.

At Lynn—Lynn, 6; New Bedford, 0.

EARTHQUAKE IN GREECE

Many Persons Perish and Villages Are Reduced to Ruins

Athens, July 16.—Several villages in Jamaica were destroyed by an earthquake. All the houses in the village of Hamari have fallen and so far the bodies of twenty dead have been recovered from the ruins.

In the neighboring village of St. John, although it has been entirely razed to the ground, there was not a single victim.

The province of Elis was also shaken by an earthquake. Several villages were destroyed and many persons perished. The material loss is heavy.

JOHNSON CLOSE TO DEATH'S DOOR

Doctors Hold Out Little Hope of Governor's Recovery

St. Paul, July 16.—Governor John A. Johnson of Minnesota, who has undergone three operations for appendicitis, has suffered a relapse and is very low.

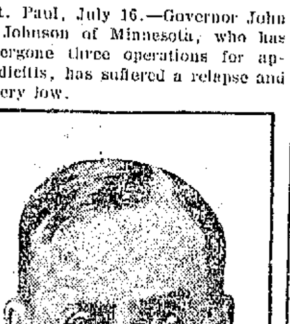

GOVERNOR JOHNSON.

It is feared by his friends that he might die before night. Little hope of his recovery is being held out by the doctors who are attending him.

BIG STUNT FOR TAFT

Will Have Some Reading Before Determining "What Is Whisky?"

Washington, July 16.—The vexed problem of "What Is Whisky?" is still unsolved and the government printing office already has turned out a partial record in the case covering 1328 pages.

Since this volume went to press the lawyers have filed ten briefs and there are more to come. The president will have to read all of these before rendering a final decision.

Nero Remains on Rocks

Newport, R. I., July 16.—The force engaged in efforts to save naval collier Nero, hung up on the rocks at Brenton's Reef, was augmented by a crew of boilermakers from New York. No date has yet been set for the attempt to pull off the vessel.

TELEGRAPHIC BREVITIES

Experiments will be made in Idaho and California to ascertain whether the heliograph can be successfully utilized in the national forests to report fires.

Charles S. Miller, a marine, died of pneumonia aboard the battleship Rhode Island, with the fleet at Provincetown, Mass.

A loss of $25,000 was caused by fire in the plant of the Boston Excelsior company at Franklin, N. H. The cause of the blaze is unknown.

CORPORATION TAX MUST STAND

President So Informs Conferees on the Tariff

DETERMINED IN ATTITUDE

Feels Confident That His Proposition Will Be Enacted Into Law—Conference With Aldrich and Payne Not Sought by Him—Free Entry of Hides, Coal and Ore Demanded by Chief Executive

Washington, July 16.—Evidences of friction between the president and the conferees on the tariff bill have begun to disturb the hitherto pleasant relations existing between the White House and the Capitol. They have become apparent in the many calls that have been made upon the chief executive and as a result of the frequent interchange of views.

A last effort has been made by the conferees to induce the president to consent to the striking out of the corporation tax amendment without success. The president not only told Senator Aldrich and Chairman Payne that he would not withdraw from his position in favor of this tax, but that he was assured of sufficient votes to keep the provision in the bill and to insure its adoption in both houses. The president reiterated this position to several of his callers Thursday and is said to have told them that he has been absolutely confident from the first of the enactment of this tax into law.

Pains were taken at the White House to make it clear that President Taft did not send for Aldrich and Payne on the occasion of Wednesday night's conference, despite the intimation given out in legislative circles that these two leaders had been summoned by Taft upon word reaching his ears that the corporation tax was about to be dashed to pieces on the rocks.

The conference, it is said at the White House, had been sought by the legislative leaders, who reported to their colleagues that Taft stood solidly for the tax and would not retreat from his aggressive position regarding it.

All of these newly discovered facts have revived the talk of a possible veto by the President when the bill reaches him. The president's mail for two weeks or more has been heavy with letters urging him to veto any bill conforming to the senate measure.

The president, according to authoritative information, is still hopeful that out of the conference consideration will come a satisfactory measure. The president has indicated to the conferees that he is particularly interested in securing free hides, free oil, free coal and a material reduction in the lumber schedule. He also has expressed his interest in other schedules which have to do with the necessaries of life. Followers of the tariff debate know what a fight the president has upon his hands to secure the free entry of hides, coal and oil.

INTERESTS AT STAKE

Eight Thousand Spanish Troops May Soon Be Sent to Morocco

Madrid, July 16.—The Spanish government expects to send a total of 8000 troops into the Riff region of Morocco, but it officially declares that the trouble at Melilla is purely local and does not affect its relations with Mulai Hafid.

There is a strong belief here that Mulai Hafid will fall, and, in that event, Spain, with ample ships massed on the African coast, will be in a position to regain some of the prestige lost to France as a result of the Casablanca intervention.

ROBBER ATTACKS MINISTER

Latter Is an Athlete and Makes the Intruder Skedaddle

Roanoke, Va., July 16.—When Rev. W. H. H. Joyce, pastor of Trinity Methodist church, entered that edifice last evening to go into his study, he met a supposed burglar, who attacked him with a hatchet.

Joyce, who is an athlete, warded off the blow, and in a desperate struggle got possession of the hatchet. His opponent dashed into the street and escaped.

Woman Farmer's Heavy Loss

Peterboro, N. H., July 16.—A large barn, hennery and other outbuildings, with 22 cows, 6 calves, 4 horses and 150 hens, on the farm of Miss Mary Morrison, near here, were burned late last night, with a loss of about $12,000.

Dreyfus' Defender Dishonored

Nimes, France, July 16.—The monument erected here to Bernard Lazare, the first defender of Alfred Dreyfus, was demolished. The bust of Lazare was broken to pieces with a hammer.

Cholera Still Prevalent

St. Petersburg, July 16.—The cholera epidemic in St. Petersburg has interfered seriously with the summer tourist traffic. Yesterday there were 139 new cases and 43 suspected cases.

WOULD-BE WIFE SLAYER

His Capture Attended by Series of Sensational Incidents

Hudson, Mass., July 16.—During the course of a family quarrel at their home here, John A. Magorty, aged 37, fired two bullets into his wife's body, and the woman's condition is said to be serious. Magorty was captured after a desperate struggle.

After the shooting Magorty locked the doors of the house and as he was known to be armed there was some hesitancy about forcing an entrance. The fire department was called on for help and a line of hose was played into the room in which Magorty was supposed to be hiding. After some moments it was found that Magorty could not be flooded out.

Then Rev. John T. Mullin climbed through a window and was followed by the police. After a systematic search was made through the house the priest, noticing a ladder leading up to a trap door to a small attic, climbed this and, raising the trap, called upon Magorty to give himself up.

In the meantime, fearing that Magorty might start a fusillade of shots, one of the police officers had equipped himself with a mattress which he held in front of him as a barricade. Magorty, however, did not use his revolver, but leaping down through the trap door made a break for liberty and was finally overpowered by the officers.

JUDGE LANDIS REBUKED

President Cuts Sentence Which Oil Trust Finer Imposed Upon Woman

Washington, July 16.—President Taft administered a rebuke to Judge Landis of Standard Oil fame and indorsed the doctrine that promises made to the accused by the prosecution ought to be fulfilled.

The woman is Mrs. Marion Gray, aged 22, of Benton, Mich. Mrs. Gray was prosecuted by the federal authorities for conducting a matrimonial agency. On condition that she destroy her records and her list of addresses of willing bachelors and plead guilty, she was to escape with a fine.

Instead of a fine, Judge Landis gave her one year's imprisonment. President Taft reduced it to one month. A curly-headed boy of 4 years entered into the presidential consideration of the appeal for mercy.

BUILDING FALLS WITHOUT WARNING

Lives of Seven Men Crushed Out In Philadelphia

Philadelphia, July 16.—In one of the busiest sections of the city and at a time when thousands of pedestrians were passing to and fro, a five-story brick building which was being reconstructed for the United Gas Improvement company collapsed, burying or pinning beneath the ruins thirty-two persons, seven of whom are dead, one is missing, one fatally injured and twenty-four more or less seriously injured. Those killed were workmen employed by Sax & Abbott, contractors.

The two lower floors of the building had been torn out and the three upper floors were braced by heavy timbers and steel girders. It is supposed that the moving of one of the girders loosened the entire structure. The crash came without warning and the roar of the collapse was heard for blocks.

A general alarm was sounded and rescuers responded hurriedly and for hours worked among the ruins. It was a sweltering day and several were overcome by the heat and dust.

GREAT PARADE OF ELKS

Fifteen Thousand March Through the Streets of Los Angeles

Los Angeles, July 16.—Fifteen thousand men with decorated floats and carriages, forming a line more than four miles in length, composed the great Elks parade, which passed for three hours through the principal streets of Los Angeles.

Twelve divisions made up the parade, each headed by a brass band, with trumpeters and other musical organizations interspersed.

The parade was viewed by what was said to be the largest crowd ever gathered here.

Evans Left $12,000,000 Estate

Salem, Mass., July 16.—The will of Robert D. Evans, President Taft's summer landlord, who died last week as the result of injuries received by a fall from a horse, leaves his whole estate, valued at $12,000,000, to his widow. Upon Mrs. Evans' death the estate is to be divided between his heirs and hers.

Stork Visits Princess De Sagan

Paris, July 16.—A son was born to Princess De Sagan, who was Miss Anna Gould of New York. She married Prince Helie De Sagan July 7, 1908, following her divorce from Count Boni De Castellane.

The Weather

Almanac, Saturday, July 17.
Sun rises—4:22; sets—7:18.
New moon—5:45 p. m.
High water—11:30 a. m.; 11:30 p. m.
Forecast for New England: Partly cloudy, with local showers; light to moderate south and southwest winds.

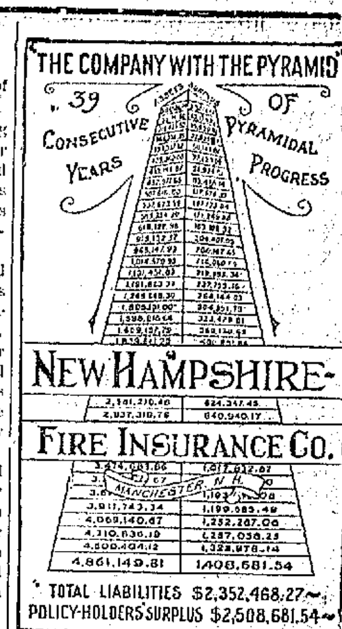

AUTOMOBILE REPAIRING

Come to us for good work. Satisfaction guaranteed.

We furnish parts.

CHADWICK And TREFETHEN
Tel. 357-12
11 Bow Street. Portsmouth

Marble and Granite
Tablets, Monuments, Mausoleums of the Latest Designs.

My plant contains an Air Compressor, Pneumatic Tools for Lettering and Carving, Polishing Machine, all run by electric power, the only plant in this section with modern equipments.

FRED C. SMALLEY
Successor to Thomas G. Lester
2 Water St., - - - Portsmouth, N. H
Tel. 124-3. Also Central Ave., Dover, N. H.

CEMETERY LOTS
Cared For and Turfing Done

With increased facilities the subscriber is again prepared to take charge of and keep in order such lots in any of the cemeteries of the city as may be intrusted to his care. He will also give careful attention to the turfing and grading of them, also to the cleaning of monuments and headstones, and the removal of bodies. In addition to work at the cemeteries he will do turfing and grading in the city at short notice.

Cemetery lots for sale; also Loam and Turf. Orders left at his residence, corner of Richards Avenue and South Street, or by mail with Oliver W. Ham, 64 Market Street will be given prompt attention.

M. J. GRIFFIN

Your Laundry Work
placed at random, is productive of much annoyance and little satisfaction. Send it to the
CENTRAL STEAM LAUNDRY
61 State St.
It will not be damaged. It will be delivered promptly and will all be there.
Telephone 157-2.
W. G. WIGGIN, - PROP.

DECORATIONS
For Weddings and Flowers furnished for all occasions
FUNERAL DESIGNS A SPECIALTY
CAPSTICK, Rogers St.

Book Binding
OF EVERY DESCRIPTION.
Blank Books Made to Order.
J. D. RANDALL,
Over Beane's Store, Congress St.

THE PORTSMOUTH HERALD

Established Sept. 23, 1884.

Published every evening, Sundays and holidays excepted, by the HERALD PUBLISHING COMPANY.

Terms, $4.00 a year, when paid in advance; 50 cents a month; 2 cents per copy, delivered in any part of the city, or sent by mail.

Advertising rates reasonable and made known upon application.

Communications should be addressed

F. W. HARTFORD, Editor

TELEPHONES

Editorial 28
Business 37

Entered at the Portsmouth, N. H. postoffice as second-class mail matter.

For PORTSMOUTH and PORTSMOUTH'S INTERESTS

1909 JULY 1909

SUN	MON	TUE	WED	THU	FRI	SAT
				1	2	3
4	5	6	7	8	9	10
11	12	13	14	15	16	17
18	19	20	21	22	23	24
25	26	27	28	29	30	31

FRIDAY, JULY 16, 1909.

THE MOTH QUESTION

The flight of the browntail moths, in great numbers, is a vivid reminder that the fight is still on to preserve our orchards, shade trees and woodlands.

The problem of our future supply of soft woods and hard woods both is the problem of saving the present trees. It is not only the moths but the forest fires and the indiscriminate and premature stripping of woodlands which must be attended to.

It is possible that not only the wood supply but the paper supply is involved in this problem.

The moths are the most pressing item of the list at present.

BIRD'S EYE VIEWS

If Harry Thaw goes free, the public will feel that the New York courts have made another failure in their attempts to administer justice.

Maine is wondering whether the governor will call a special election to dispose of those three referendum questions. The governor and council have had one meeting at which the question might have been decided, but it was not.

Five Chinamen are sentenced to death in Massachusetts, three of them in one week and two in the following week, beginning on the 10th and the 17th of next October. Counsel for the Chinamen has filed a pleas that as they are convicted of the same crime the punishment will not be equal unless inflicted at the same time upon them all. If the lawyers and courts should seriously consider such an absurd plea, we should look for a development of the lynching sentiment in New England.

AMONG OUR EXCHANGES

Taft Is All Right

He wants a bill, oth factions of his party want one, and the country expects one. There are many ways in which he might be consulted. And not only does he want a bill, but wants it in circumstances that will give assurances of effective party work at the regular session next winter, when matters scarcely second to the tariff in importance must be taken up. A stitch in time saves nine. A harmonizing word spoken or step taken now might be worth its weight in gold six or twelve months hence. The president is a good politician and knows all the lines of the present situation.—Washington Star.

Healthful New Hampshire

The recent New Hampshire legislature gave the health authorities not only power to enter store and inspect foods, so that an excellent pure-food law can be enforced, but all places where the public obtains drinking water must have the water examined once a year by the State board of health. This is a measure for the protection of the public health which should be generally adopted.—Portland Argus.

Mr. Bryan's Suggestion

Mr. Bryan's letter to Mr. Taft urging the submission of another amendment to the Constitution providing for the popular election of United States senators is likely to meet an indifferent response not only from the president but from the public.

For the time being the issue is not acute. Through the direct primary many of the states have already adopted what is in effect a popular election of senators. Others are experimenting wth the so-called advisory vote, which has not always worked out happily. No amendment to the Constitution has been found necessary in either case, and while the people of a state have no legal right to instruct their legislature in regard to a choice for United States senator, there is no question about their moral right. Legislators who disregard such instructions do so at their own political risk.

Mr. Bryan's suggeston is hardly apportune. It will be wiser to await the fate of the income-tax amendment.—New York World.

SUMMER IN EUROPE

Automobile Trip of New Hampshire Priest and Layman

Manchester, July 16.—Two Manchester men are to take a fine European trip, sailing on the 28th. The tourists will be Rev. Fr. John J. Lyons, P. R., of St. Anne's parish and Lawrence J. Harington. The trip through Europe will be made in Mr. Harrington's Peerless roadster.

The automobile will be shipped on the Cymric on July 24, and Fr Lyons and Mr. Harrington will sail from New York on the Lusitania, July 28. The two gentlemen propose to visit Ireland, England, Scotland, France and Germany, making all their land trips by automobile. The length of the trip has not yet been decided on, as the tourists will be governed entirely by circumstances of convenience.

Mr. Harrington is having the automobile thoroughly equipped for the trip and refitted with all the conveniences needed, and there is no doubt that the tour will be most delightful.

BURNED BY LIGHTNING

Claremont Had a Shower That Was Lively on Thursday Night

Claremont, N. H., July 16.—The hot wave culminated Thursday afternoon in the most severe electrical storm of the summer. Three bolts within a few seconds shattered trees in different localities in the village. A horse and several people were partially stunned.

In Weathersfield, between Ascutneyville and Windsor, a large barn on the farm of Rev. Miles Hemenway, who recently arrived there from New York, was struck by lightning and burned, with about 35 tons of hay, valued at $500. George Bates, the foreman, had driven out of the barn but a few minutes before the bolt struck, when the entire structure burst into flames.

Don't Swallow Drugs to Cure Catarrh.

Hyomei (pronounced High-o-me) is a germ killing vapor of air which when breathed through the mouth or nose will kill catarrh germs and sooth and heal the inflamed and mutilated membrane.

Hyomei is such a powerful germ destroyer that it penetrates every fold and crevice of the mucous membrane of the nose and throat. And it kills the catarrh germs because it gets where those health destroyers are.

Hyomei is pleasant to use; it is made from concentrated extract of pine and eucalyptus taken from the trees in Inland Australia where catarrh was never konwn.

Breathe in this pleasant, healing, yet germ killing air (you'll like to use Hyomei) through a small hard rubber inhaler that comes with each outfit and relief will come quickly.

Hyomei is guaranteed by Goodwin E. Philbrick to cure catarrh or money back; it gives most wonderful relief to consumptives. A complete outfit which includes an inhaler, a bottle of Hyomei and simple instructions for use costs $1.00, and extra bottles if afterward needed costs 50 cents. Leading druggists everywhere sell Hyomei.

MI-O-NA
Cures Indigestion

It relieves stomach misery, sour stomach, belching, and cures all stomach disease or money back. Large box of tablets 50 cents. Druggists in all towns.

A TIMELY TOPIC

—BY—

RT. REV. WILLIAM LAWRENCE

Episcopal Bishop of Massachusetts

The Challenge of Today.

You know how the change has come in athletics, from the individual to the team play, and what fine results are possible. This corporate conception of life brings a man out of himself and his selfish ambition into the movement of the whole; broadens the interest of the members of every profession; kindles every member of the community with a loyalty to the body of which he is a part, be it a mill, a business house, a town, or a nation.

The challenge, then, of today through the open door is as never before for men, men of individual power, of character, of spiritual force, men who have these things by heredity and training, and who have developed them by experience, men who have caught that secret of personality, faith in God, in the name of Him who has been the inspiring influence of these 20 centuries, men who are the successors of those who through faith have wrought great works in every path of life.

First, believe in your day and time; be sure that there is more to be gotten from it than from any other day; live in the optimistic spirit of Christ—greater things than these of today shall ye do in the years to come.

Second, in your legitimate ambition to do for yourselves, remember the other man. A thousand self-seeking men, be they ever so able and be their town ever so rich, can not make a town worth living in. The college man who seeks only his own welfare, builds up his political or financial fortune by demoralizing the community to which he belongs, is a traitor to his college.

Third, make history, be it ever so humble; let others record it if they will. We have thousands of men putting their brains on the investigation of the past and the little problems of the day, valuable, of course, but what the next generation needs more than anything is men of the finest character who will throw themselves in the uplifting and upbuilding movement of the people, and who by personal contact and personal devotion will give themselves in the service of others.

Fourth, keep the true perspective in life. Now and again think in what real happiness consists; not in wealth or power of learning, but in such character and temper as gains the respect and affection of those for whom we care and the commendation "well done."

ELECTRIC POWER IN RAILROAD SHOPS

Boston and Maine Official Explanation of Water Power Purchase

The following interview has been given by President Lucius Tuttle of the Boston and Maine railroad as to the purpose of the purchase just made of water powers on the Pemigewasset river:

"The Concord and Montrel railroad, which uses electric power and the shops of the road which are equipped with electric power, have been purchasing their power from outside sources and now intend to manufacture their own electricity.

"The Concord and Montreal road is leased to the Boston and Maine under the New Hampshire statute of 1903, but of course preserves its autonmy. Here were fine water power facilities within reach, so we bought the rights, which we expect will give us all the power we can need for a long time to come, and which we shall now proceed to utilize as rapidly as possible.

"The dam there is partially developed, and our engineers will get to work as soon as possible to determine just what we need and to make the necessary plans. We hope to have the power station built and in operation by July 1, 1910. You understand of course, that the Boston and Maine railroad is simply purchasing for the Concord and Montreal road, and that when the power is ready, will turn the plant and deeds over to that road, which will pay this road for it.

"Under the New Hampshire laws we are allowed to do this, although we could not do so in the commonwealth of Massachusetts. That is all there really is to the story, and we have the electrification of no other roads in mind."

GOOD OLD HORSE

And Good Old Mowing Machine in a Hayfield at East Concord

East Concord, July 16.—Ernest R. Webber is cutting his hay with a two-horse mowing machine that was purchased seventeen years ago this summer, and has been in use on the Webber farm every season since then.

"Old Jerry," now an aged farm horse, has never failed to be hitched up on the off side whenever the machine was used.

182 HEAD

Of Live Stock Burned to Death in a Barn at Peterboro

Peterboro, July 16.—A large barn and outbuildings on the farm of Mrs. Mary Morrison, about three miles south of this village, were burned last night, together with twenty-two head of cattle, four horses, six calves and 150 hens.

The fire which was of unknown origin was discovered about 11.30 o'clock by the man in charge of the place, and when first seen was bursting through the lintel of the barn.

The flames spread so rapidly that it was impossible to get any of the stock from the buildings. The fire department owing to lack of water supply was unable to do anything towards saving the buildings. The loss will be in the vicinity of $8000. Insurance unknown.

NEWINGTON

It is all very well for you people to talk,
But as long as the Lord will let boys walk
The bell will be rung on the Fourth of July,
If it doesn't we come pretty near knowing why.

As for "lining" us up before a judge,
We snap our fingers and say, "Oh, fudge."
No judge on earth would fine us boys
On the Fourth of July, for making a noise.

'Tis a custom old, tried and true,
Nothing but the ringing of bells will do,
Now when all is said that night in July,
Girls as well as boys were out on the sly.

A wonderful vision all clothed in white,
Dashed right through the crowd and out of sight,
She vanished quickly, where oh, where
But we all knew her, she had red hair.

A "Science" powerful hovered o'er the place,
Sometimes it came like a slap in the face,
Methinks we boys were numb as a post,
Or we would have captured that ghost.

Take this as a warning or not, as you like;
Next year we boys to the church will hike,
And the famous old bell shall again be rung,
Unless the bell goes as did the tongue.

—G. A. W. N.

Newington, July 13, 1909.

LAND DEALS

Real Estate Deeds Recorded in the Rockingham County Registry

Portsmouth.—J. Howard Grover to William Lomas, land and buildings on Madison street, $1; Charles W. Davis, Haverhill, to Eastern oil and rendering company, land and buildings on Gosling road, $1; Wilbur B. Shaw to Ann Noble, land and buildings, corner Hancock and Manning streets, $1.

Rye.—Henry W. George, Barnstead, et al. to Joseph Perry, Manchester, land, $1.

Newmarket.—Annie M. Leach to Harry W. Felker, Rochester, land, $1.

NEWFIELDS

Mr. and Mrs. James Stuart Ward and son Varney, of Wytheville, Va., are spending the summer in town with relatives, Mrs. Isabel Wiggin and Dr. A. H. Varney.

Mrs. S. P. Badger has returned form a visit to her daughtor, Mrs. Ole Syvertson, at Taunton, Mass.

The Catholic Tabernacle society will hold its annual lawn party at the residence of David LeVangle July 22.

Eugene C. Cox and family, of Malden, Mass., are occupying their summer home, Pike's Peak. Their return is always most cordially welcomed.

Mr. and Mrs. Ward and son Varney, of Wytheville, Va., are guests of Mrs. Ward's parents, Dr. and Mrs. A. H. Varney.

Mr. and Mrs. Franklin O. Poole and children, of Mt. Vernon, N. J., have been recent visitors at the home of Mrs. James Pike.

Dr. H. Prescott Chase, late of Exeter and Portsmouth, was a native of this village and his childhood and youth were passed here. He was much beloved by his associates and his long and distressing illness and untimely death last Friday aroused a deep feeling of sorrow and most sincere sympathy for the bereaved family.

Lots of new faces will be seen on the brakes of the new handtub Eureka.

Our Customers are Fashions' Friends.

We have made a mid-season reduction on outing trousers. Here is an opportunity for you to get into a pair "right." A little earlier than we usually mark them down, but that is your good luck.

$5.00 ones for $4.25, 4.50 ones for $3.75, 3.50 ones for $3.00, $3.00 ones for $2.50, 2.50 ones for $2.00. Fabrics include flannels, tweeds, worsteds and serges.

Special values in khaki pant at $1.00, $1.50 and $2.00.

HENRY PEYSER & SON "Selling the togs of the period"

A CONNOISSEUR don't have to have bank learning when it comes to cake. Any child in its a-b-abs can tell you

CAKE FROM THIS BAKERY Is O. K. It touches the right spot and is of the "moreish" kind. There's no mistake in our cakes—they're all winners. Try some.

PAHLS' NEW MODEL BAKERY

Grand Union Hotel
Opp. Grand Central Station, New York City
Rooms, $1.00 a Day
AND UPWARD
Baggage to and from Station Free.
Send 2c stamp for N.Y. City Guide Book and Map

STEAMSHIPS

Go To Bermuda
700 Miles in Atlantic Ocean.
Return Tickets $20 to $30
By the New Twin Screw Steamship "Bermuda" (6600 Tons) in forty-five hours. Temperature cooler than at the Middle Atlantic Coast resorts. Good fishing, sea bathing, sailing and bicycling. Bermuda is now in all its floral glory, whole hedges of flowers in bloom.
For illustrated pamphlets and rates, address
A. E. OUTERBRIDGE & CO.,
Agts. Quebec S. S. Co., Ltd., 29 Broadway, New York, ARTHUR AHERN, Secretary, Quebec, Canada, or Local Agent.

"QUEEN OF THE SEA ROUTES"

Merchants' and Miners' Trans. Co
Steamship Lines
From BOSTON and PROVIDENCE to NORFOLK, NEWPORT NEWS and BALTIMORE
BOSTON to PHILADELPHIA
Most popular route to Atlantic City, Jersey Coast Resorts, Old Point Comfort, Washington and the South and West.
Accommodations and Cuisine unsurpassed Send for booklet
James Barry Agt, Providence, R. I. C. H. Maynard Agt Boston, Mass.
W. P. Turner, P. T. M.
General Offices, Baltimore, Md.
"Finest Coastwise trips in the World."

Isles of Shoals Steamer
Season of 1909.
TIME TABLE
Commencing July 1, 1909
Portsmouth and Isles of Shoals. Hotels Appledore and Oceanic.
The Staunch and Finely Equipped Steamer
MUNNATAWKET
LEAVES PORTSMOUTH, wharf, foot of Deer Street, for ISLES OF SHOALS—At 8.20 and 11.30 a. m. and 5.30 p. m.
SUNDAYS—At 10.45 a. m. and 5.00 p. m.
Returning
LEAVES APPLEDORE and OCEANIC Hotels, ISLES OF SHOALS, for PORTSMOUTH—At 6.00 and 9.15 a. m. and 3.25 p. m.
SUNDAYS—At 8.45 a. m. and 8.30 p. m.
Round Trip, good on day of issue only, 50 cents. Fare one way 30 cents.
For rates and further information inquire of KUNNS & MORSE, Managers.
EXCURSION
35 Cents Round Trip
Mondays and Fridays.

7-20-4
10c CIGAR
Increased sales in May over same month in 1908 upwards of 300,000. 34 years New England's favorite. Factory, Manchester, N. H.
R. G. SULLIVAN,
Manufacturer,
625 Elm St., Manchester, N. H.

Daily Arrivals
—OF—
COAL
Ensure the Best Results.
WE HAVE THE LARGEST SUPPLY OF THE BEST
Portsmouth Coal Co.
137 Market St

AUTOMOBILE OWNERS.
We write insurance to cover the car against Fire, Liability, Property Damage and Collision at rates lower than can be obtained elsewhere.
C. E. TRAFTON,
General Insurance Agent

BUSINESS CARDS

F. S. TOWLE, M. D
Physician and Surgeon
84 STATE ST., PORTSMOUTH N.
OFFICE HOURS—Until 9 a. m., 1 to 4, and 7 to 9 p. m.

R. J. BALLARD,
Electrical Contractor
Estimates Furnished on All Kinds of Electrical Work.
House Wiring and Fixture Work.
Electrical Repairing Done at Short Notice.
TELEPHONE 376
81 Middle St.,
PORTSMOUTH, N. H.

Go to Hampton Beach Casino
Restaurant open Daily 7 A.M. to 8 P. M.
Theatre every afternoon and evening except Sunday.
Moving pictures Sunday P. M. and Evening.
Dancing every evening.
Hampton Inn. "Inn Holders License."
Broiled live and chicken to order
Finest bathing beach in New England.
Cars leave Market Square every 30 minutes for Hampton Beach.
Returning cars leave Hampton Beach for Rye and Portsmouth every 30 minutes

First National Bank
of Portsmouth
New Hampshire
U. S. DEPOSITORY
E. P. KIMBALL President
C. A. HAZLETT Cashier
J. K. BATES Asst. Cashier
Safe Deposit Boxes for Rent

Come away from the noise and dust of the mainland to
The Oceanic
Isles of Shoals, N. H.
Out on the Cool Ocean.
Sea Food Unexcelled.
Rates and Accommodations Reasonable.
Excellent Steamboat Connections.
Fish Dinners a Specialty.
Address
HENRY W. MORSE, Mgr

Thomas E. Call & Son
—DEALERS IN—
Eastern and Western
LUMBER
SHINGLES, CLAPBOARDS
PICKETS, ETC
For Cash at Lowest Market Prices
Market Street,
PORTSMOUTH, N. H.

BY J. PERLEY PUTNAM
Real Estate Broker and Auctioneer York Harbor, Me.

Saturday, July 17, 1909.

AT 11 O'CLOCK IN THE FORENOON,

BY PUBLIC AUCTION

ON THE PREMISES,

The well known Simpson property situated on State Street in the city of Portsmouth, N. H.

Owing to my removal from the city I shall sell the following described property to the highest bidder without reserve or limit: No. 3 State street, consisting of a brick tenement house of eleven rooms with all modern improvements and commanding a fine view of the Harbor and River, with rental value of $20.00 per month. No. 5 State Street is a brick tenement house of fourteen rooms and bath, also stable, with rental value of $18.00 per month. The two lots contain approximately 10,000 square feet.

The property will be sold in separate parcels, reserving, however, the right to combine the entire property in a final sale.

Terms: $500 to be paid in cash at the time and place of sale; other terms to be announced at sale.

This property will be shown to intending purchasers at any time previous to the day of sale by applying to James H. Dow, 14 Chapel St., Portsmouth, N. H.

SALE POSITIVE REGARDLESS OF ANY CONDITIONS OF WEATHER.

C. L. Simpson,
Hedding, N. H.

SPECIAL

Excursion Days

--- TO THE ---

ISLES OF SHOALS

ON MONDAYS AND FRIDAYS.

A Special Round Trip Ticket will be sold for 35 Cents.

TAKE YOUR FRIENDS ON A DELIGHTFUL DAY'S OUTING.

TEA, CHEESE, EGGS
COFFEE, BUTTER

THE BUTTER STORE
40 CONGRESS STREET
C. A. Towle, Proprietor

CROQUET SETS

AT

A. P. WENDELL & CO.'S
2 Market Square.

Gray & Prime, the Coalmen, are unlike Congress, they never adjourn.

We're always on the move. Just now is an opportune time to get your coal from them because they have time and the people at the mines have time to prepare the coal properly.

GRAY & PRIME,
TELEPHONE 23. 111 MARKET STREET.

CARPETS CLEANED

By Electric Carpet Beater. Also Cleaned on Floor by Vacuum Process. Carpets Relaid and Household Goods Packed and Crated.

R. B. Ward, Long Wharf, Portsmouth.
Orders left at F. B. Coleman's Drug Store, or Residence, 41 Deer St.

Read The Herald And Keep Posted

KITTERY LETTER

(Continued from page one.)

founded rumors of a mysterious disappearance.

The big power yacht Caroline, owned by M. Frank Dennis of New York, is moored off the Portsmouth Yacht club.

Kittery Point

Kittery Point correspondent's telephone 297-5.

The auxiliary schooner yacht Belle, of Boston, which was carried against Portsmouth bridge last week, and which has since been at anchor in New Castle cove, left port Thursday, having completed the slight repairs needed.

The yawl Cygnet of Boston attempted Thursday afternoon to discover a new ship channel into Portsmouth harbor by trying to go inside Wood Island at dead low tide. The result was that she ran ashore on the bar and remained for an hour, though as the sea was smooth she escaped damage.

Eugene Williams accompanied the Eagles to Somersworth on Thursday evening on their trip to institute a new lodge in that town.

Silver hake have struck the harbor in abundance, and all day a fleet of small boats may be seen clustered about Fishing Island ledge, which seems to be the favorite haunt of the little fish.

Work has been begun on the new fire house on Railroad avenue. The carpenter work will be done by Geo. M. Colby and the masonry by Daniel O. Seaward.

Mrs. Lewis Coleman of Deerfield, Mass., arrived today to occupy her cottage on Cutts island for the summer.

Mrs. Robert R. Preston is in Boston today on business.

Harold S. Chambers arrived today to pass Sunday with his parents, Mr. and Mrs. J. Walter Chambers, at the Parkfield.

The Pepperrell Association will hold its annual reunion at the Baptist church, Kittery Point, Thursday, July 29. The business meeting is called at ten o'clock. Dinner will be in the estry. An attractive programme will be given in the afternoon. The announcement is made by Edith M. Raitt of Eliot, secretary.

The first hop of the season was held at the Champernowne Thursday evening, and considering the earliness of the season there was a very good attendance. Music was furnished by Whitman's orchestra.

The schooner George E. Prescott is anchored in the harbor, loading a cargo of brick from barges of the Piscataqua Navigation company for New York. This is a new departure in the port's commerce.

Mr. and Mrs. John R. Safford of New York are passing two weeks with Mr. Safford's parents, Mr. and Mrs. John S. Safford.

Miss Margaret Copeland of Dedham, Mass., is the guest of Miss Katharine Thaxter at the cottage of her father, Prof. Roland Thaxter, on Cutts Island.

The K. F. G. Fancywork club met Thursday afternoon with Mrs. Oscar T. Clark.

Schooners Alice M. Colburn, Daylight and Governor Ames are on the way here with coal from Newport News, Philadelphia and Norfolk respectively.

The yawl Tova, owned by George R. Agassiz of Newport, arrived on Thursday.

The sloop Mystic Belle, Capt. Thomas F. Crawley, returned Thursday from a week's fishing trip to the eastward.

Miss Mabel Simpson of Newfields, N. H., is the guest of Mr. and Mrs. Daniel Frisbee.

Jesse E. Frisbee of Portland was a visitor in town on Thursday.

Insurance of Every Description.

Agency Established 1863.
Telephone 627.

Liability, Automobile, Elevator, Steam Boiler, Plate Glass, Burglary, Messenger Holdup, Fidelity Bonds, Health, Personal, Accident Insurance.

Lowest rates consistent with best protection. Fair and prompt settlement. Ask for our rates. Total value of American securities January 1, 1909, $3,213,909.90.

The Ocean Accident & Guarantee Corporation of London and New York,

The Largest Liability Insurance Company in the World. Established 1871.

E. P. STODDARD,

Over Grace's Drug Store,
PORTSMOUTH, N. H.

Beautiful Summer Home
FOR SALE

The fine summer cottage at New Castle of the late Mrs. F. W. Ham of Portsmouth, formerly called the Davidson Cottage. It is situated on the river front at the foot of Steamboat Lane. Inquire of

W. E. MARVIN Trustee
Portsmouth, N. H

PEOPLE'S OPINIONS

Give it a Trial

The writer happened to be in Somersworth Thursday evening and had the pleasure of witnessing the residents of that town annihilate thousands of brown tail moths. About 8 o'clock the lights of the town were extinguished and then wood fires were started in various sections. Cord wood was generally used, being set up in the form of a cone. By 8.30 hardly a moth could be seen in town. It struck me as being a pretty clever scheme and one that could be adopted here right away with good results, for now is the accepted time.

Why not the mayor arrange to have the lights out for one or two hours some evening and have fires started close to all the arc lights and that will save a good deal of itching, growling and perhaps something else later on. Why not try it Mr. Mayor, and the sooner the better.

OBSERVER.

H. W. J. Advises Handtub Men

Editor Herald:—Who is the hot air artist for the handtub Eureka? The latest report is a throw of 186 feet. I met a couple of the younger vets on Saturday evening on the South side of Congress street; they told me the tub was playing from the hydrant at the depot and that they were on scout duty to ascertain where the stream would land. Please don't send out wrong impressions about what the machine can and is doing. If the boys have a good capable tub we will back it to the limit, but lack of beef, cross wires, hurricane breezes, limbs of trees, loose packing and other similar excuses for the usual poor competitive showing has somewhat alienated our respect for the prowess of of the gallant band of ex-fire fighters comprising the membership of the Franklin Peirce Veteran Association—abolish theory, produce results. Beef, unless it's solid and willing is of no earthly use on a handtub brake. Take about 40 of the men and send them to the training table and develop their muscles and increase their strength through the consistent use of suitable meats, soups and light tonics. Then, and not until then, will our past heroes do credit to themselves and bring honor to dear old Portsmouth.

H. W. J.

PORTSMOUTH PEOPLE IN LONDON

Rear Admiral and Mrs. Foster at Ambassador's July 4 Reception

The London Daily News of July 6 said:

"Independence Day" was celebrated in London yesterday by a reception at Dorchester House, given by the American Ambassador and Mrs. Whitelaw Reid. The mansion was decorated with crimson ramblers, and great white flowers stood out in relief against the dark panelled walls of the apartments. Among the 2000 guests present were the Duchess of Marlborough, the Duchess of Roxburghe, Mr. and Mrs. Lewis Harcourt, Lord Fairfax, Rear Admiral Joseph Foster and Mrs. Foster, the Hon. Oliver S. Brett, and the leading members of the American colony in London.

JAMMED BY A TRUNK

Express Employe Injured While Unloading from Car

Winfred Gardner, an employe of the American Express, had the fingers of his right hand badly jammed on Thursday while unloading express matter from train Number 11.

It was thought at first that part of one of the fingers would have to be amputated but the attending physician has hopes of saving it.

FAMOUS RACE HORSES

On the Track Forty Years Ago at Great Falls

Forty years ago today the Great Falls riding park opened with a lot of fast horses on the turf for prizes amounting to $555. Among the horses that raced that day were Belle of Portsmouth, owned by the late Mayor Marcellus Eldredge, and Brown George, a fast steed owned by the late Hon. Frank Jones.

HUMOR OF THE HOUR

She Indorsed It.

"I want to get this check cashed," said the fair young matron, appearing at the window of the paying teller.

"Yes, madam. You must indorse it, though," explained the teller.

"Why, my husband sent it to me. He is away on business," she said.

"Yes, madam. Just indorse it—sign it on the back so we will know and your husband will know we paid it to you."

She went to the desk against the wall and in a few moments presented the check triumphantly, having written on its back:

"Your loving wife, Edith."—Wilbur D. Nesbit in Chicago Post.

Placing Him.

"And what, may I ask, is your business?"

"I am a writer of popular songs."

"Indeed! That must be a very interesting occupation. Do you belong to the 'love me all the time, in rain or shine,' or to the 'then unto me did say' school of popular song writers?"—Chicago Record-Herald.

Killing.

The lady killer, finding all his ordinary arts ineffectual, fell back upon his last resort and offered the lady his seat in the car.

But his retribution came swiftly. With her last breath the lady unmurmured distinctly, "Thank you!"

They were both dead when the ambulance arrived.—Puck.

A Change of Mind.

Dentist—Now, what can I do for you?

Patient (whose heart has failed her at the last moment) — Oh! Er—my teeth are perfectly all right, thanks. Er—what I really came for was to ask if you would—er—care to play golf with me—er—some time this summer.—Punch.

Plenty of Time.

Traveler—Am I in good time for the next train to Pudderbieg?

Porter—Oh, yes; you are in good enough time, sir!

Traveler (a quarter of an hour later)—No sign of that train coming yet?

Porter—No, sir; it won't be here till 9:30 tomorrow morning.

Source of Knowledge.

Mother—Since our Willie has got into long trousers he is beginning to think he knows more than we do.

Father—Well, if he remembers the answers to all the questions he has asked he knows at least as much as we do.—Chicago Daily News.

Sure Thing.

"If I take the place, mum," inquired the prospective cook, "kin I eat with the family?"

"I should say so!" exclaimed Mrs. Subbubs. "Why, I'll give a dinner in your honor every week!"—Washington Herald.

Carelessness.

Gushing Musician—D'you know, it makes me feel sad when I play.

Hostess (seeing too late her unintentional double meaning)—That is because you feel in such sympathy with your audience.—London Opinion.

Got His Answer.

Uncle—You are a very nice little girl to ask me to have more soup. Now, why do you want me to have it?

Niece—So you won't eat so much of the chicken, as you did last time.—Fliegende Blatter.

Saved!

"Necessity is the mother of invention."

"What now?"

"A man has invented an umbrella to be carried in the pocket."—Boston Globe.

Before and After.

Howard—Before marriage he said he'd go to the ends of the earth for her.

Coward—And after marriage he did it—to get away.—Life.

The Natural Result.

"I wonder," she sighed, "why they always talk of the sad sea waves."

"Because," he answered, "the sea is always blue."—Baltimore American.

Said Uncle Silas.

"I hain't lin able yit to figger out what Noah had agin the race o' men that he let them two fleas get into the ark."—Los Angeles Express.

A Snob.

The average medical student must be a snob, judging from the way he will cut a chap dead.—Lippincott's Magazine.

Bloviant.

Safe blowing is different from mouth blowing. The latter is never safe.—Kansas City Times.

Weeds.

The pessimist regards the weeds as useless and pernicious things
That only come to interfere with bravely hoped for harvestings.
He frets because they grow at will and hide the pernicious plants from view,
Perhaps to fall beneath the hoe and briskly start to grow anew.

The optimist regards the weeds without a solitary sigh.
He hoes them down and finds ere long that they are vigorous and high.
Their leaves, he grants you, are not good as food for either man or beast,
But they afford a chance, he holds, for getting exercise at least.
—S. E. Kiser in Chicago Record-Herald.

A SUCCESSFUL STORE!

WHY?

There is nothing mysterious about successful storekeeping, nothing surprising about the large business we are doing in Clothing and Shoes.

An ordinary store gets ordinary business and has to fight for it. But a store like this that steps out in advance of others, gives good merchandise and good value is bound to build a reputation for itself and get the confidence of the public.

Ours is the store where you'll find it a pleasure and a profit to buy

N. H. BEANE & CO.,
3 CONGRESS STREET.

TAILORING! TAILORING!

Seasonable Goods at Reasonable Prices.

ARMY AND NAVY UNIFORMS.

HAVE JUST RECEIVED A CONSIGNMENT OF SKY-BLUE SERGE FOR MARINE OFFICERS' TROUSERS.

Charles J. Wood,
5 PLEASANT STREET,
TELEPHONE

Established 1863 Telephone

The Wheeler Self Fitting Sliding Screens

Can be Locked at night. Slides up and down like a window can be put in or taken out without a ladder.

For sale by

ARTHUR M. CLARK 17-21 Daniel Street

38 MARKET STREET
That's Where Your Friends Get the

BEST STANDARD 60c Teas 24c

BEST STANDARD 35c Coffees 18c

Satisfaction Guaranteed Now Why Don't You?

DIRECT IMPORTING CO.
Up One Flight. Over Dennett & McCarthys

Concrete Bungalows

for beach or country residences are unexcelled Once erected they stand forever making the coolest cottages imaginable, requiring no paint or repairs whatever, fireproof and moisture proof, cheapest and best in the end.

For Estimates and Plans Inquire of

C. DWIGHT HANSCOM 9 Congress St.

A New Hotel
at the Old Stand
$250,000 has not been spent
Remodeling, Refurnishing, and Redecorating the
HOTEL EMPIRE
Broadway, Empire Square & 63d St.
NEW YORK CITY.
Restaurant and Service Unsurpassed
Splendid Location
Most Modern Improvement
All surface car lines pass or transfer to door
Subway and "L" stations 2 minutes
Hotel fronting on three streets
Electric Clocks, Telephones and Automatic Lighting Devices in every room
Moderate Rates
MUSIC
W. Johnson Quinn, Proprietor
Send for guide of New York-Free

FOR SALE

A fine residence at Kittery Point two and one half story house, eight large rooms wide piazza, shed in connection, large hennery 25 x 60 three minutes walk from church and electrics, eight minutes walk to steam cars, two acres of land, apple, pear and plum trees and other small fruits.

Another fine residence at Kittery Point, two story house with piazza nine rooms, all natural wood finish and hard wood floors, two minutes walk to electrics, one half acre of land, fine shade trees, near salt water, good location for fishing.

Two story house at Kittery, Jones Avenue, house of eight rooms, one fourth acre of land, good well of water.

House in excellent condition.

Properties of all descriptions and prices in Eliot, Kittery, York, and South Berwick. Fire Insurance and Fidelity bonds.

Real Estate Office
Geo. O. Athorne, Kittery, Me
Tel., Office, 351—13. Residence 622

Horse Shoeing
CARRIAGE WORK AND BLACKSMITHING

If your horse is not going right come and see us. We charge nothing for examination and consultation.

If you want your carriages or carts repaired, or new ones made we will give you the benefit of our 48 years experience in this business, without expense.

Sign Hanging and General Job Work Attended To
Satisfaction Guaranteed
IRA C. SEYMOUR
2 1-2 Linden St

H. W. NICKERSON,
Undertaker and Licensed Embalmer,
Office - - - 5 Daniel Street,
PORTSMOUTH, N. H.
Residence 9 Miller Avenue,
Telephone at Office and Residence.

PACIFIC COAST AND RETURN
AT REDUCED FARES, ACCOUNT OF
Alaska-Yukon-Pacific EXPOSITION
June to October,
—VIA—
CANADIAN PACIFIC RY
Write for full details of rates and routes
F. R. PERRY,
T. Pass. Agt., Can. Pacific
332 Washington St., Boston.

LOCAL EAGLES INSTITUTE NEW AERIE AT SOMERSWORTH

The Mercedes Aerie of Eagles of this city instituted a new aerie at Somersworth on Thursday evening, assisted by the Eagles of Dover and Rochester.

The local aerie left this city at 7:00 o'clock on a special train, accompanied by the Naval band Ralph Reinwald leader. At Dover the local Eagles were joined by the Dover aerie and at Somersworth they were joined by the Rochester aerie and after a short march about the city they proceeded to the Opera House where the work was done.

The new aerie was instituted by District Deputy John Webb of this city. The new elected officers of the Somersworth Eagles were installed in office and this was followed by a banquet and social session. The local aerie did not return to this city until long after midnight.

This makes the fiftieth aerie that has been installed in this state, of which possibly Portsmouth is the largest.

TELEGAPHIC BRIEFS

New York, July 16.—Glenn H. Curtiss bettered his record again Thursday, when he flew his aeroplane at Mineola, Long Island, nine miles in 15 minutes.

Chicago, July 16.—Wheat for July delivery made a fresh spurt upward on the board of trade Thursday and the price reached $1.29, compared with $1.26⅝ to ¾, yesterday's close.

Washington, July 16.—Jesse Tannehill, released by the Washington American League team to the Minneapolis club of the American association, said yesterday that he would not report to the latter team.

Edinburgh, July 16.—The appeal brought by Mrs. John Alexander Stirling against the decree of divorce in favor of Mr. Stirling handed down in March of this year by Lord Guthrie, has been withdrawn from court Mrs. Stirling was Miss Clara Elizabeth Taylor of New Jersey.

Seattle, Wash., July 16.—Mayor John F. Miller has written a letter to Commander H. A. Field of the gunboat Yorktown expressing regret that men from the Yorktown should have been excluded from a dance hall because of their uniform, but saying that there is no ordinance making such exclusion a violation of the law.

Vancouver, B. C., July 16.—While walking hand in hand on the beach of Burrad inlet 12 miles from Vancouver, Gertrude Thatcher and three of her girl pupils were drowned yesterday. One of the girls stepped off a ledge into deep water. The others trying to save her, one by one, were pulled in and carried away with the tide.

Boston, July 16.—That Telegraph companies will not contest the law passed by the last legislature, which provides that no charge shall be made by the companies for the words showing the filing time on each message thus insuring prompt service. An order to that effect went into operation in the offices of both companies today.

Washington, July 16.—"As soon as the tariff is out of the way," said James J. Hill, the railroad magnate, who yesterday was one of the president's callers, "this country will enjoy a prosperity which will at least equal if it does not surpass that which it knew under the McKinley adminstration. Freight cars will be at a premium within a few weeks."

Biddeford, Me., July 16.—Frank Malonzo, 60 years old, despondent, for many years employed as a loom-fixer in the New York Mills in Saco and more recently a watchman in the Pepperell mills in Biddeford, committed suicide at his home early on Thursday by shooting himself in the head with a 44 calibre revolver.

New York, July 16.—Suicde ended the career of a wealthy young Cuban today, when Juan Balsinde shot himself in his apartments at 211 East 14th street. It is believed that he had been infatuated with an actress and had followed her from place to place in Cuba and to this country. He killed himself, it is believed because his money had given out and his love affair had lost its interest.

GOMPERS IN PARIS

Will Attend International Federation

Paris, July 16.—In spite of the refusal of the American Federation of Labor to take part in the international movements, Samuel Gompers president of the organization, who has been received with open arms by the French labor leaders. Mr. Gompers who is investigating labor conditions in France, will be the official representative of his organization at the internation labor congress to be held in August, but he is making it quite clear that his presence will in no way bind the American organization to act in concert with European organizations in the future.

A local newspaper today publishes an interview with Mr. Gompers, in which the American explains that while his organization would welcome closer relations and even cooperation with the workmen's organizations abroad, never the less it insists upon maintaining its distinctive character, which includes social and political objectives. He is quoted as expressng a preference for peaceful means and adds: "In America the only thing that counts is improvement in the welfare of the working classes. It is a mistake I could even say a crime to expect the growing poverty and exasperation of the working classes to bring about any sudden improvement in their condition. The hungry and poor can riot, but they are incapable of a sustained effort.

THE SUTTON INQUIRY

Washington, July 15.—The matter of publicity or privacy of the sessions of the Sutton Court of Inquiry will rest with the naval court itself. The understanding in naval circles is that the department would prefer public sessions in order to avoid the possibility of charges of unfairness or suppression being brought after the investigation but the regulatons give the court the right to decide.

It is more than likely that the opening session will be public. Whether or not publicity will be permanent will depend entirely upon the character of the testimony.

Mrs. James N. Sutton, mother of the dead marine officer, refuses to discuss the case until after the inquiry by direction of her attorneys.

The Navy department has granted permission to Lieut. Adams to be represented by counsel, and he was given the privilege of cross-examining witnesses at the inquiry into the death of Lieut. Sutton. Lieut. Adams has not been suggested as a defendant n the proceedings, and this action of the department in no sense makes him a defendant. On account of the gravity of the inquiry and the fact that he was present when the trouble occurred the department thinks he should be given this protection.

Hay's Hair Health
ACTUALLY, POSITIVELY, INVARIABLY RESTORES GRAY HAIR TO THE COLOR AND VIGOR OF YOUTH.
You can't look young if your hair is gray, faded, dull and lifeless. Hay's Hair Health will bring back the natural color, just as it was when you were young. Stops dandruff and falling out. Makes the hair bright, silky and full of life and beauty—not a dye—won't color or soil your skin.
$1 AND 50c. BOTTLES, AT DRUGGISTS.
Hay's Herbine Soap cures Eczema, red, rough and chapped hands, and all skin diseases. Keeps skin fine and soft. 25c. druggists. Send 2c. for free books, "The Care of the Skin," "The Care of the Hair."
Philo Hay Spec. Co., Newark, N. J.
PHILBRICK PHAR., Portsmouth;
Weeks & Seaward, Exeter.

Walk ten miles daily and you won't need laxatives. But indoor people all need candy Cascarets. They exercise the bowels in a gentle, natural way—not like harsh cathartics. Have them always with you—take one when you need it.
Vest-pocket box, 10 cents—at drug-stores.
People now use a million boxes monthly.

George A. Jackson,
CARPENTER AND BUILDER,
No. 6 Dearborn Street.
Jobbing of all kinds promptly attended to.

Heavy, impure blood makes a muddy, pimply complexion, headaches, nausea, indigestion. Thin blood makes you weak, pale, sickly. Burdock Blood Bitters makes the blood rich, red, pure—restores perfect health.

TAFT FIRM ON CORPORATION TAX

Washington, July 16.—That President Taft stands right where he has stood right along and will insist upon the adoption of the corporatin tax amendment, is the substance of a report to the tariff conference Thursday by Senator Aldrich and Representative Payne. The leaders of the senate and house were at the White House Wednesday night, having been summoned by the President to explain a presistent rumor that the corporation tax proposition was in danger of being dropped in conference.

It had been reported and not denied that a majority of the conferees were opposed to the adoption of the measure providing for a two-percent tax upon the net earning of corporations organized for profit. The announcement that the administration would be satisfied with a tax of 1 percent and that the redraft to the amendment made by Atty. Gen. Wickersham will contain this change, did not remove the objections entertained by the conference. The representatives of the house protested against the federal government's entering on such a new and radical method of raising revenues."

Discouraging reports about the reception planned for the proposition when it should be returned to the conferees determined the President to get at the bottom of the situation, and to learn, if he could, whether the sentiment against the amendment was strong enough to encompass its defeat.

In calling for explanations from Senator Aldrich and Representative Payne the President went to the very fountain heads of information concerning matters happening, or likely to happen, behind the closed doors leading to the conference chamber.

It is known neither Mr. Aldrich nor Mr. Payne wants the corporation tax amendment, although both of them are pledged to the President to support it. This pledge was given at a conference at the White House nearly a month ago, when the amendment first was submitted to the republican members of the finance committee. They had seen a preliminary draft, but the finished product then had just been turned out by Atty. Gen. Wickersham, Sec. of State Knox and Senator Root. The President had at the White House that night the three distinguished authors of the corporation tax amendment, all of the republican members of the finance commission, Speaker Cannon, Representative Payne and Representative Dwight of New York, the republican whip of the house. The President indicated that he wanted the net earnings of corporations taxed and all of those present, it is asserted, agreed to assist him in procuring the enactment of such a measure.

It developed during the discussion of the proposition on the floor that some members of the finance committee, including Mr. Aldrich, had been charged with taking up the corporation tax as a weapon to be used in fighting the income tax amendment. The weapon if such it was, was effective, but it now appears that the supporters of the President's plan committed themselves so thoroughly that they cannot now find a way to withdraw their support of the amendment.

According to the semi-official disclosures of what has transpired in the conference room, the foregoing represents the situation in which the conferees find themselves. Mr. Aldrich and Mr. Payne, according to information beleived to be authentic, told their conferees today that the corporation tax amendment must be incorporated in the tariff bill.

It was intimated that if the proposition is abandoned now by the conferees a breach in the relations between the White House and Capitol hill might be the result. Members of congress in positions qualifying them to speak on the subject declared today that Mr. Aldrich and Mr. Payne would see that the corporation tax feature, commonly called the President's plan of raising revenues to wipe out the treasury deficit, is accepted.

TOOK CHARGE OF DARTMOUTH COLLEGE

Hanover, N. H., July 16.—Dartmouth college passed from the guidance of Pres William Jewett Tucker to that of Ernest Fox Nichols on Thursday. No ceremonies marked the day, it having been previously arranged to hold the formal installation exercises next October when the student body returns.

Pres. Nichols was absent from Hanover and Ex-Pres. Tucker planned to pass the day quietly at his home on Occum Ridge, a short distance from the college over which he has so faithfully presided for the past 15 years.

Ill-health was the cause of the resignation of Pres. Tucker. At that time a tribute was paid to his work and a substantial token of regard was given him whe the trustees of Dartmouth announced that it had voted to retain his name on the payroll of that institution. In the near future it is expected that the trustees will present his name to the Carnegie foundation fund for the award of an income. Ex-Pres. Tucker will continue his home here.

Pres. Nichols is familiar with Hanover, having been professor of physics here from 1888 to 1903, when he went to teach expermental physics at Columbia

STUNTED
CHILDREN with sallow skin and restless, peevish disposition, show symptoms of worms.
KICKAPOO WORM KILLER
brings the worms. Then tones up the child's system. Pleasant tasting candy lozenges. All druggists.
Kickapoo Indian Medicine Co., Clinton'ville, Ct.

MANY LABOR STRIKES IN PITTSBURG DISTRICT

Pittsburg, July 16.—Between 25,000 and 30,000 workmen—coal miners, tin and sheet plate workers, and various steel crafts— are on strike today throughout western Pennsylvania, eastern Ohio and West Virginia. A majority of the idle men are in the Pittsburg district. Excepting the the strike at the Pressed Steel Car Company at McKees Rocks a borough where fierce rioting marked last night and early today resulting in the shoting and beating of thirty persons, the strikers are orderly.

The situation between capital and labor in Pittsburg district today is unique, treading as it does on the heels of an apparent wave of prosperity. Resumptions have been ordered in all trades and men who have been without work for many months are being afforded employment. On the other hand is the present unrest of the workmen. Causes of the trouble are varied. In several instances the men claim that their employers, taking advantage of their recent prolonged idleness, are offering them low wages. The officials assert that conditions do not warrant higher remuneration at this time. Other grievances are the alleged violation of the eight-hour work day, recognition of organized labor, a controversy over the use of so called "safety" powder for coal mine blasting and better working conditions generally. Following is a list of the strikes now in progress:

United Mine Workers against Pittsburg Coal Company. Over 14,000 miners employed in the mines in Pittsburg district are out. The men claim various violations of the working agreement. The strike does not have the support of thenational officials of the United Mine Workers of America.

Steel workers, unorganized, against the Pressed Steel Car Company. About 3500 men affected. Men say wages paid are too low. Bloodshed has resulted during this strike and further trouble is feared.

Amalgamated Association of Iron, Steel and Tin Workers against the American Sheet and Tin Plate Company, a subsidiary of the United States Steel Corporation. Over 700 men are on strike. The trouble is over the "open shop" policy recently declared by the company.

The Plate Workers' Association against the American Sheet and Tin Plate Company at New Castle, Pa. 3000 men quit work Thursday. The wage scale expired at midnight and the men joined the strike of the Amalgamated Association.

It is said that the tin plate workers' strike will affect plants in different portions of the country, adding 5000 to 10,000 to the ranks of strikers. The trouble is spreading to the independent sheet and tin plate plants. At the Pressed Steel Car Company a detachment of Pennsylvania State police and sheriffs' deputies, heavily armed, are on guard. All the tin plate plants are protected by special police. The coal strike is but a few hours old, but precautions are already being taken in connection with this trouble. The State police and several thousand strikers again clashed at noon today. One trooper was seriously injured and several other persons hurt. The strikers threw bricks at the police and fled when the constabulary fired a volley close to their heads. The mounted troops then galloped into the crowd, arresting six of the strike leaders.

DAM SALMON FALLS RIVER

Milton, July 16.—The Great Falls Manufacturing company has begun work on a dam across the Salmon Falls river near the Flume. It is reported that the company will put in an electric plant there in the near future.

Don't fail to hear Miss DeCosta the popular contralto who is meeting with such great success at Music Hall in her two new hits "Toodles," an "When You Know Your Girlie Loves You."

Both the Pullman and the Owl (11.38) were considerable late last night owing to the heavy travel.

WASHINGTON LETTER

(Special Correspondence.)

Aiming to procure uniformity of good architectural construction throughout the District of Columbia and to prevent the erection of monstrosities by private owners, Engineer Commissioner Judson has under consideration a plan for safeguarding the physical growth of the national capital. In order to obtain information as to how this can be accomplished Major Judson has asked the aid of the Washington chapter, American Institute of Architects. It has promised to give the matter attention.

Uniformity of Architecture.

"Most European cities of the first rank and especially European capitals," wrote Major Judson to James Rush Marshall, president of the local chapter of architects, "impose upon private builders certain requirements as to the aesthetic features of their structures. I am not sure that such requirements could be legally enforced in Washington. I am uncertain whether Americans are prepared to submit to them.

"Nevertheless since any city is for the most part an aggregation of structures privately planned and erected I do not see how we can be sure that the great Washington of the future will rise to a desired plane of beauty unless some procedure shall be adopted that will limit the power of a private owner to offend the taste of his fellow citizens, lessen the value of his neighbor's property, detract from the beauty of his own city and incidentally inflict financial loss upon himself."

Uncle Sam's Employees.

More than 38,500 of the residents of the District of Columbia are employed by the United States and District governments, according to a statement made by District officials in response to inquiries recently received by the commissioners. The employers are distributed as follows: Government of the District, 3,900; congressional, 500; library of congress, 463; departments and commissions, 25,136; navy yard, 3,009; city postoffice, 819; government printing office, 4,050; custom house, 12; internal revenue, 6; quartermaster's department, 250; engineer's department, 350, and pension agency, 21; total, 38,516. More than 8 per cent of the population is composed of government employees, while about 23 1-3 per cent of the population are composed of the employees and their families. It is estimated that more than $40,000,000 a year is paid these employees for their services, the larger amount of which is expended in the District.

New Offices For Senators.

Probably the largest building undertaking which will be completed this year is the new $4,000,000 United States senate office building, on the northeast corner of New Jersey avenue and B street.

There is no lack of room in the new structure. In fact, provision has been made for needs that may arise for many years in the future. There is a whole floor on the Delaware avenue and C street frontage which will not be fitted up at all this year. As more space is needed the fourteen suits of rooms on this side can be fitted up and made ready for occupancy with little trouble or delay.

Naval Hospital to Excel.

With the completion of the seven new buildings at the United States Naval Medical School hospital Washington will have one of the largest and most up to date naval hospitals in the world.

A great deal of thought and study have been given to the details of the plans for the new hospital by both the construction and medical officials of the navy department.

Each building will be two and a half stories in height and will be built of brick and concrete. Each exterior brick wall will have an air space of two inches, and everything will be done to make the buildings as nearly fireproof as possible.

It will require about a year to complete the entire work, and it is estimated that the cost will be about $300,000.

State Department Expenditures.

Louis Warner, secretary of the committee on expenditures of the state department, of which Representative John W. Weeks of Massachusetts is chairman, has written and the government printing office has published a comprehensive history of expenditures in the state department since the foundation of the United States. It gives a splendid history of the state department in the broader aspect also and is a valuable work of reference.

The compilation of this book is an indication that Chairman Weeks proposes at the next session to make his committee do some active work in probing into state department expenditures. Heretofore the committee has been largely ornamental.

Floral Fete in September.

Something on the order of a floral fete will be held in Washington during the month of September. A decision to this effect has been reached by the committee on advertising of the chamber of commerce. Many varieties of richly colored flowers will be in bloom during September, and beautiful floral decorations can be accomplished with comparatively little cost.

To advertise the affair the committee is considering sending an automobile party to nearby points in Maryland, Virginia and Pennsylvania to distribute folders and talk personally with the people. On the day of the parade excursions will be run from nearby cities and towns. By this means it is thought the merchants in Washington will be brought into closer touch with their patrons from out of town.

CARL SCHOFIELD.

Helping the Enemy.

A coal heaver was getting in a load of coal in the suburbs of London. He was shoveling in the coal at a good rate when he was startled by a terrific yell from the house adjoining.

"Wot the dickens is the matter?" queried the coal man, startling up.

A disheveled looking individual made his appearance at the door.

"Matter, you thickhead!" shouted the man, frantically endeavoring to pull his hair up in clots by the roots. "You are putting the coal down the wrong hole. My wife's people live there!"—London Tit-Bits.

Weeds.

Weeds if they are pulled out of a lawn at a time when they are full of seed will evince a degree of care for the seeds which is almost touching. They will curl their leaves upward as far as each can go to cover the seeds and protect them from the sun till the end, and often one will find weeds that are quite dead, sun killed, whose leaves still are wrapped firmly around the seed pods. No mother could show more striking devotion in death than do these despised plants.—Cincinnati Enquirer.

Thackeray and the Eggs.

"Americans," says a writer in the London Chronicle, "have a way of serving boiled eggs which is apt to disconcert the English visitor. It is told of Thackeray that at his first American breakfast in Boston he ordered this dish. Among the array of things placed before him was a goblet filled with something that he failed to recognize, and he also missed the eggs. In answer to his inquiry the waiter said, 'That's them in the glass.' 'Well, but where are the shells?' asked Thackeray. 'You didn't ask for the shells,' was the prompt reply."

Frightened Into Insanity.

A once renowned French actress lost her reason through a trifling occurrence. She was visiting at an ancient chateau in the vicinity of Mentone when a friend challenged her to pass the night alone in an alleged haunted chamber. She accepted the challenge. During the night she called for aid, and an attendant found her in a state of pitiful fright through certain uncanny sounds she had heard. Finally she developed a nervous disorder, which culminated in insanity. The ghostly visitants were rats.

The Pig in Water.

Of pigs it is commonly reported that so queerly fashioned are they that if they attempt to swim they cut their throats with their fore feet, but this is only an old wife's fable. Whether wild or tame, they are all good swimmers, though, owing to the shortness of their legs, they just touch their throats with their fore feet and beat the water very high. Many of the islands of the southern seas are now inhabited by wild pigs, which are the descendants of those which have swum ashore, sometimes great distances, from wrecked vessels.—Pearson's Weekly.

Observant, but Not Penitent.

Burton had been very naughty several times, when spanking had been of no avail, and I decided a scolding might produce the desired results. So I drew him down beside me and began to reason gently with him. With his great brown eyes fixed on my face he appeared to be listening intently. Much pleased with the result of my plan, I was congratulating myself when he suddenly interrupted me.

"Say, auntie," he remarked solemnly, "you wink nearly every time you speak, don't you?"—Delineator.

To Change Umbrella Handles.

Sometimes a person would like to change an expensive umbrella handle to another umbrella and fasten it on solid. This can be done by cleaning out the hole left in the handle from the old rod and filling the hole with powdered sulphur. Place the handle in a solid upright position and after heating the umbrella rod red hot push the rod down into the hole containing the sulphur. The hot rod fuses the sulphur, and when cool it will hold the rod solid. This method may be applied to fastening rods into stone, iron or wood.—Popular Mechanics.

"A Peach."

"Did you ever think," drawled the young man who sometimes attempted it, "what a fearful and wonderful combination a beautiful girl would be if she were ever painted in the popular novels? Consider her 'raven' hair, her 'sapphire' eyes, 'shell-like' ears, 'cherry' (or 'ruby') lips, 'swan' neck and her 'feet that neath her petticoat like little mice glide in and out.' You begin with a crow and end up with an unpleasant little rodent, with heaven knows how much of the animal, vegetable and mineral kingdoms in between. And then you call the whole blooming rummage sale a 'peach!' Ye gods, what a language!"—New York Times.

Ocean Cables.

The diameter of the Atlantic cable varies according to the depth of the water, the character of the bottom on which it lies and the probabilities of interference from anchors. It is smallest in midocean depths. There is little or no movement at the bottom and it is important that the cable should not have great weight. A heavy cable in deep water would be difficult to bring up for repairs if such were needed. In the shallower water a heavier type of cable is used. The types are known as "shore end," "intermediate" and "deep sea." The diameters of the commercial cables are: Shore end, two and three-quarter inches; intermediate, one and three-quarter inches; deep sea, one inch.

Boston & Maine R.R.

In Effect June 28, 1909.

Trains leave Portsmouth for

NEWBURYPORT, SALEM, LYNN and BOSTON—*3.25, *5.24, **6.25, **7.30, **7.52, ||8.00, **8.20, ||10.00, **10.40, **10.55 a. m., **1.48, **2.01, ||2.09, **2.21, E **2.57, *5.00, **626, **6.40 ||7.00 **7.27, ||7.38, **10.02 p. M.

GREENLAND—**7.52, ||8.00, **8.20, **10.55 a. m., *5.00, ||7.00, **6.40 p. m.

NORTH HAMPTON, HAMPTON—**6.25, **7.30 **7.52, **||8:00, **8.20, ||10.00, **10.55 a. m., ||2.09, **2.21, *5.00, **6.40, ||7.00, **10.02 p. m.

NORTH BERWICK—**9.54, ||10.50 a. m., **2.50, x**5.22 p. m.

BIDDEFORD—**9.54, *10.50 a. m., **2.50, x**5.22, *8.50 p. m.

WEST KENNEBUNK, SACO—**9.54, a. m., **2.40 p. m.

PORTLAND—***7.35, **9.54, *10.50 **11.25 a. m., **2.50, x**5.22, *8.50 *11.45 p. m.

DOVER—**5.55, **7.35, ||7.55, **9.46, ||10.45 a. m., **12.20, ||1.30, **2.42, ||5.00 **5.22, *8.52 p. m.

SOMERSWORTH, ROCHESTER — **9.54, ||8.05, **11.07 a. m., **2.40, **3.07, **5.30 p. m.

WOLFEBORO, NORTH CONWAY—**9.54, **11.07 a. m., **2.50, **3.07, xx**5.30 p. m.

LAKEPORT, LACONIA—**7.35, ||7.55, **9.46 a. m., **2.42, **5.22 p. m.

GREENLAND VILLAGE, ROCKINGHAM JUNCTION, EPPING, RAYMOND, MANCHESTER, CONCORD—**8.30 a. m., **12.40, **5.25, ||7.35 p. m.

Trains leave Boston for Portsmouth: 5:51, 7:30, 8:47, 9:00, 9:25, 10:00, 10:10 a. m., 1:00, 1:40, 3:15, 3:30, 4:56, 6:00, 7:00, 10:00, 11:15 p. m.

*Daily.
**Daily except Sunday.
||Sunday only.
xVia Dover and Western Division.
xxWolfeboro only.
E Express to Boston.

Detailed information and time tables may be obtained at ticket offices.

TIME TABLE

Atlantic Shore Line Ry.

In Effect June 22, 1909.

Portsmouth

Ferry leaves, connecting with cars FOR ELIOT and DOVER—6.55, 7.55, 8.55, 9.55, 10.25 a. m. and every half hour until 6.55 p. m. then 7.55, 8.55, 9.55 and *10.55 p. m.

Sundays—First trip at 7.55 a. m.

*For Kennard's Corner only.

FOR SOUTH BERWICK—6.55, 7.55 a. m.; and every hour until 9.55 p. m.

Sundays—First trip at 7.55 a. m.

FOR KITTERY and KITTERY POINT—6.25, 6.55 a. m. and every half hour until 10.55 p. m.

Sundays—First trip at 7.55 a. m.

FOR YORK VILLAGE, YORK HARBOR and YORK BEACH VIA KITTERY and KITTERY POINT—6.55, 7.55, 8.25 a. m. and every half hour until 7.55 p. m., then 8.55 p. m.

Sundays—First trip at 7.55 a. m.

FOR YORK VILLAGE, YORK HARBOR and YORK BEACH VIA ROSEMARY—6.55 a. m. and every hour until 9.55 p. m.

Sundays—First trip at 7.55 a. m.

FOR OGUNQUIT, WELLS, KENNEBUNK and TOWN HOUSE—6.55, 7.55, 8.25 a. m. and every half hour until 5.55 p. m. then *6.25, 6.55, 7.55 and *8.55 p. m.

Sundays—First trip at 7.55 a. m.

*For Ogunquit only.

Dover

Cars leave

FOR YORK BEACH—6.05 a. m. and every hour until 10.05 p. m.

Sundays—First trip at 8.05 p. m.

FOR PORTSMOUTH, ELIOT and KITTERY—6.05, 7.05, 8.05, 9.05, 10.05, 10.30 a. m. then five and thirty minutes past the hour until 7.05 p. m. then 8.05, 9.05 and 10.05 p. m.

Sundays—First trip at 8.05 p. m.

Note—Cars leaving on the half hour run through without changing. Cars leaving five minutes past the hour make connections by changing at Rosemary Junction.

FOR SALMON FALLS BRIDGE, SO. BERWICK—6.30 a. m. and every hour until 10.30 p. m.

Sundays—First trip at 8.30 a. m.

FOR OGUNQUIT, WELLS, KENNEBUNK and TOWN HOUSE—6.05 a. m and every hour until 8.05 p. m. 9.05 and 10.05 p. m. to Ogunquit only.

Sundays—First trip at 8.05 p. m.

NAVY YARD FERRY TIME TABLE

Leaves Navy Yard—8.20, 8.35, 9.15, 10.00, 10.30, 11.15, 11.45 a. m.; 1.35, 2.15, 2.45, 4.00, 4.35, 5.00, *6.00, ||7.45 p. m. Sundays—10.00, 10.15 a. m.; 2.15, 12.35 p. m. Holidays—9.30, 10.30, 11.30 a. m.

Leaves Portsmouth—8.25, 8.45, 9.30, 10.15, 11.00, 11.30 a. m.; 12.15, 1.45, 2.30, 3.30, 4.23, 4.45, 5.40, *6.10, ||10.00 p. m. Sundays—10.07 a. m.; 12.05, 12.25, 12.45 p. m. Holidays—10.00, 11.00, 12.00 a. m.

*May 15 to October 15.
|| Wednesdays and Saturdays.

C. J. BOUCH, U. S. N.,
Captain of the Yard.

Approved: E. K. MOORE, U. S. N.,
Commandant.

LIST YOUR HOUSE—At this office if you want to rent it. M12chlf

Want Ads.

SUCH AS

For Sale, Wanted, To Let, Lost, Found, etc., one cent a word for each insertion.

3 LINES ONE WEEK 40 CENTS

WANTED

WANTED—In the West End, a house of five rooms, with modern improvements; must be near electric line. Address. J, care this office. chtf

WANTED—By a Boston brokerage house a salesman of ability to sell listed dividend paying stock. Excellent opportunity. Reply at once. Listed Securities Corp. 31 State St. Boston Jly,,12,12t,hc

TO LET

TO LET—Location as barber shop, No 3½ Maplewood ave. Also tenement of 8 rooms in good repair, modern improvements, No. 49 New Vaughan St. Inquire at Commercial Hotel, near depot. Jy10,hc,1w

TO LET—Tenement newly painted and in first class repair, 28 Fleet street. Inquire this office. M12ch tf

OFFICE TO LET—Old National Mechanics and Traders' Bank Building. Apply at this office. J15,hc,tf

TOLET Nicely furnished room, Good location, Apply C. K., this office.

TO LET—Desirable furnished house to rent in Portsmouth for summer season. Butler & Marshall, 3 Market street. A28 H&Ctf

TO LET—Stores and storage for furniture, etc. Apply to H. A. Clark & Co., Commercial wharf. tf

FOR RENT—Cottage situated near Hotel Parkfield, Kittery Point, or three room tenement. Can arrange for meals at the hotel. Address Lizzie Payne Kittery Point, Me. J23,hc,tf

DOUBLE OFFICES to rent in Old National Mechanics and Traders Bank Building Market Street,

FOR SALE

FOR SALE—Beautiful summer home. The fine summer cottage of Mrs. F. W. Ham, New Castle, formerly called the Davidson cottage, it is situated on the river front at the foot of Steamboat Lane. Inquire of W. E. Marvin, Trustee, Portsmouth. Jy2,hc,tf

FOR SALE—Bay horse, 1,000 lbs., cheap if taken at once. Inquire 153 State, between 6 and 7 p. m. Jy13,hc,3t

FOR SALE—Full blood French poodle pups. Inquire week days at Number 8 Jefferson street. J12,hc,1w

FOR SALE—A house pool table, first class condition. Address Box 1196. Portsmouth, N. H. J9,h,1w

HOUSE LOTS—On Lincoln avenue for sale. Inquire of F. W. Hartford. tf

FOR SALE—Electric motor, one 3 horse power. Inquire at this office

PLACARDS—For Sale, To Let, Furnished Rooms, etc., can be had at this office.

FOR SALE—Quantity of iron grating such as used in banks. Inquire at this office. tf

FOR SALE—Large bank desk formerly used at Portsmouth Savings bank. Inquire at this office.

MISCELLANEOUS

W. T. LUCAS—Dealer in Yankee Notions and Second Hand Goods of every description. Furniture bought and sold. 14 Penhallow St. Portsmouth, N. H.

Lodges and church societies furnished with moving picture shows at short notice. Apply to Manager Music Hall. D8hctf

PORTSMOUTH & EXETER ST. RY. CO.

Time Table in Effect July 1.

On and after Thursday, July 1 cars leave Portsmouth Plains for Exeter at 15 minutes past each hour. First car at 7.15 A. M. last car at 10.15 P. M.

Cars leave Market Square at 5 minutes past the hour.

Leave Exeter For Portsmouth Plains at 15 minutes past each hour. First car at 7.15 A. M. last car at 10.15 P. M.

For details see summer schedules.

HUMOR OF THE HOUR

A Real Schemer.

For six months she had been pleading with him to buy an automobile.

"They are too expensive," he protested for the hundredth time. "If I bought an automobile I would have to cut down our expenses."

"What expenses?" she asked.

"Why, table expenses. For instance, if I had an automobile I couldn't afford to have chicken every Sunday."

She laughed.

"Why, you goose, if you had an automobile you could run down enough fowls to have chicken every day, to say nothing of big turkeys and nice roasting pigs. Why is it men haven't any brains?"

And the next day he hustled around to the nearest dealer and ordered a racing machine.—St. Louis Republic.

Wanted to Land.

The big airship was beyond control and drifting aimlessly over Indiana. As it passed over a cornfield a farmer made a megaphone of his freckled hands and bellowed:

"Hey, you, up thar!"

"Hello!" answered the frightened aeronaut.

"Want to reach Terre Haute?"

The man in the airship smiled grimly.

"Gracious, no, friend! What I want to reach is terra firma."—Chicago News.

A Valued Possession.

My little sister, three years old, had a peach given her which was the first she had ever seen.

When I saw it I went up to her and, taking the peach from her, took a bite out of it.

Immediately she began to cry, and I asked her what she was crying for.

"I wanted to keep that little woolen apple," was her reply.—Delineator.

The Horrid Man.

Pretty Girl—And you really consider it bad luck to go under a ladder?

Horrid Bachelor—Sure! I knew a fellow who kissed a girl under a ladder last summer.

Pretty Girl—And did he have bad luck?

Horrid Bachelor—I should say so. They are married now.—Detroit Tribune.

Dogmatic Advice.

Author — I have here a wonderful play, the suppression of a woman's heart and a man's soul by petty conventions. I call it "The Muzzle." What would you advise me to do with it?

Manager—Try it on the dog.—Baltimore American.

Her Only Worry.

"Yes, Mrs. Brown was delighted with her experience in that damage case suit."

"I thought she worried dreadfully about being a witness."

"She did. She was afraid they might ask her age."—Cleveland Plain Dealer.

In the Auto Office.

"What is that chute leading through the floor?" asks the caller of the beauteous stenographer in the office of the automobile company.

"That," she explains, with a rare smile, "is our crank shaft."—Chicago Post.

Interest Aroused.

"I think I shall retire from high finance," said Mr. Cumrox. "I want to take things easy."

"I didn't know," answered Mr. Dustin Stax, "that there was any easier way of taking things."—Washington Star.

Retort Courteous.

Tenant (angrily)—I'm going to move the first of the month. That house of yours isn't fit for a hog to live in.

Landlord (calmly)—Ah, I see! That is why you are going to move.—St. Louis Post-Dispatch.

Asking Too Much.

"When I have $10,000 in the bank I will ask you to marry me," he said.

"I belong to a long lived family," replied the sweet girl, "but I can't hope to live as long as that."—Cleveland Plain Dealer.

To Be Demonstrated.

Fair Fan—Tell me, Charlie, what's the squeeze play?

The Expert—Oh, it would take too long to explain it here. I'll drop around this evening and show you.—Puck.

Figuratively Speaking.

"That girl's graduation essay shows remarkable maturity of thought."

"Yes," answered Miss Cayenne, "she looks like sweet sixteen, but she writes like sixty."—Washington Star.

Sad End of a Commencement.

Miss Sarah Ann Amelia Scroggs
Spoke well on graduation day.
She looked alluring in white togs,
And when she'd said her high browed say
All vowed it was the proper caper
To print it in the local paper.

It made four columns—something o'er—
And Sarah read it through with pride.
She marveled at its wondrous lore
And joy at reading could not hide.
For to this maid just graduating
Her words in type were fascinating.

But Sarah had hysterics wild
That smelling salts would hardly cure.
The editor a brute was styled
When she had reached the signature.
The type machine had slipped its cogs
And made it read Miss Sarah Sxcvntygxtwx!
—Arthur Chapman in Denver Republican.

Kicking Kindness Into Him.

The benevolent old gentleman got busy when he saw four boys eight or nine years of age attack one boy of about the same age.

"You mustn't, you mustn't," he said when he had hauled them off, "attack your little companion this way. What has he done to deserve such harsh treatment?"

The four boys glowered sullenly while the one boy whimpered as he thought what would happen to him when the benevolent gentleman went on his way.

"Well," said one of the four at last, "he won't join the Band of Kindness our teacher wants to get up in school!" —New York Press.

Belaying His Jaws.

Shark stories, with some reason, are commonly received with incredulity. A well authenticated anecdote, however, is told of Dr. Frederic Hill, an English surgeon of distinction. A man fell overboard in the Indian ocean and almost into a shark's mouth. Hill, who was standing close to the rail, grabbed a belaying pin and without hesitation jumped to save the sailor. The great brute was just turning on his back to bite when Hill drove the belaying pin right through both jaws. Both men were got on board again unharmed.

"Perhaps that fellow won't want another toothpick. Has any one got a clean shirt to lend? This was my last," were the only words of the rescuer.

The Point of View.

There is, always was and ever will be so much in the point of view. An old darky, wandering through the east side in a vain search for work, wouldn't have understood this original thought if he had heard it, though he unconsciously exemplified it. Weary and footsore, he leaned against an electric light pole to rest. Several factory whistles in the neighborhood blew the noon hour. As the shrill blasts died away the old darky turned to a loitering resident of the block and remarked sententiously:

"Yas, sah, it's sure dinner time for lots o' folks, but it's only 12 o'clock for me."

And he shambled on down the street—looking for a job.—New York Globe.

No "Rooms For Rent."

"In London the good woman who has furnished lodgings to let never puts out that sign, 'Room For Rent,' so familiar in the cities of the United States," said a traveler. "Instead she displays the single word 'Residence.' That sounds queer to us, and until the Yankee visitor becomes wise as to its meaning he wonders what its purpose might be. Any native will tell him that such a legend means the occupant of the house will rent a part thereof to one who is seeking a place to reside in. So if you are in England and wish to rent a furnished apartment or room wherever you see the word 'Residence' go boldly in and state your mission."—Baltimore American.

Fish That Cannot Swim.

More than one species of fish that cannot swim are known to naturalists. Perhaps the most singular of these is the maltha, a Brazilian fish, whose organs of locomotion only enable it to crawl or walk or hop. The anterior (pectoral) fins of the maltha, which are quite small, are not capable of acting on the water, but can only move backward and forward, having truly the form of thin paws. Both these and the ventral and anal fins are very different from the similar fins in other fishes and could not serve for swimming at all. Other examples of nonswimming fishes include the sea horse, another most peculiarly shaped inhabitant of the sea, and the starfish.

Staterooms and Portholes.

An experienced traveler warns the uninitiated against paying from $5 to $20 extra for an outside stateroom on ocean liners. The inside rooms she has found to be perfectly comfortable and perfectly ventilated, and the portholes in the outside ones she considers a doubtful advantage. "They are kept locked," she says, "most of the time unless the weather is very pleasant, and even in calm weather they sometimes ship a deluge of salt water. Dirty water, too, swept from a deck above by the cleaners, may pour into a porthole of a room below, and the noise from the deck is annoying. Why, then, should one pay extra for a porthole?"—New York Tribune.

A Flower of Many Names.

One of the most cheerful flowers in the old gardens was the happy faced little pansy that under various fanciful folk names has ever been loved. Its Italian name means idle thoughts; the German, little stepmother. Spenser called it pawnce. Shakespeare said maidens called it love in idleness, and Drayton named it heartsease. Dr. Prior gives these names: Herb trinity, three faces under a hood, fancy flamy, kiss me, pull me, cuddle me unto you, tickle my fancy, kiss me ere I rise, jump up and kiss me, kiss me at the garden gate, pink of my Joan. To these let me add the New England folk names: Birdseye, garden gate, johnny-jump-up, kit run about, none so pretty and ladies' delight. All these testify to the affectionate and intimate friendship felt for this laughing and fairly speaking little garden face, not the least of whose endearing qualities was that after a half warm, snow melting week in January and February this brightsome little "delight" often opened a tiny blossom to greet and cheer us—a true jump up and kiss me. —From "Home Life In Colonial Days," by Agnes Morse Earle.

NEW SHORT STORIES

A Curb on Curiosity.

Sir George Reed was once premier of Australia, according to A. T. Macdonald, secretary of the Commercial club, who is an authority on the British empire, since he is a leading member of the Maple Leaf club. Sir George was once making a campaign of the strenuous variety through the provinces, and it was announced when he spoke at Ballarat, the town made famous in one of Conan Doyle's detective stories, that when he got through speaking he would be ready to answer any questions put to him.

HE SMOTE THE QUESTIONER UPON THE JAW.

When the speaking was over a fellow in the front row rose and put to the premier an interrogation that was a sockdolager. It was one that couldn't be evaded or satisfactorily answered. At this critical juncture, as the historians say, one of the partisans of Sir George, who happened to be sitting by the questioner, leaped to his feet and smote the latter upon the jaw, knocking him down and out.

"Is there any other gintleman that would like to ask a question?" said the chairman, one Flannerty by name.

There was not. Sir George, as might have been expected, won his campaign without having to make many answers to embarrassing questions.—Louisville Courier-Journal.

A Stickler For Rules.

Isabel D'Armond, who has organized an ozone club among the show girls of New York, urged a reporter to write about this club an article full of warm praise.

"The Ozone club," she said, "will increase the beauty and the longevity of show girls. One of its rules is that members must exercise two hours a day. Another is that they must sleep eight hours. They mustn't be out of bed after midnight. I've been told that since the Ozone club's formation all the Broadway restaurants have lacked the pretty and gay faces of the show girls.

"For the Ozone club sticks to the rules," said Miss D'Armond. "It sticks to the rules with the tenacity of Billy Grimes, the sailor.

"Off a foreign port one night Billy Grimes leaned over the side in answer to a hail.

"'Ahoy!' he said.

"'Ahoy!' was the reply. 'Lower down your ship's ladder, shipmate.'

"'You can't come aboard here tonight,' said Billy.

"'Lower away, you lubber,' said the voice below impatiently. 'I must come aboard. I'm the river pilot.'

"'I don't care,' said Billy, 'if you're Punchus pilot, I'll stick to the ship's rules.'"

Six Supporters.

Richard Croker at a banquet in New York said of English politics:

"English politics are clean. Now and then, though, a queer story comes to light. The moral of this story is that nothing, not even the politics of England, is quite perfect."

Mr. Croker laughed.

"A friend of mine, a rich lawyer," he said, "ran last year for parliament in a small midland town. My friend was elected, and among his congratulatory visitors on election night was a shabby chap smoking a clay.

"This chap slapped my rich friend on the back, shook both his hands violently and congratulated him in a loud voice—a loud, hearty voice, a little thick perhaps with ale.

"'Th-thank y-you,' said my friend as he tried to free his hands, which were being shaken so violently that he quivered all over like an ocean greyhound. Thank you. I suppose you're one of m-my supporters, eh?'

"The shabby chap winked and smiled, "'Six of 'em,' he said."

No Fear of John.

Andrew Carnegie tells this story:

"'I canna leave ye thus, Nancy,' a good old Scotchman wailed. 'Ye're too auld to work, an' ye couldn't live in the almshouse. Gin I die, ye maun marry anither man wha'll keep ye in comfort in yer auld age.'

"'Nay, nay, Andy,' answered the good spouse; 'I couldna' wed anither man, for what wad I do wi' twa husbands in heaven?'

"Andy pondered over this, but suddenly his face brightened.

"'I ha'e it, Nancy!' he cried. 'Ye ken auld John Clemmens? He's a kind man, but he is na' a member of the kirk. He likes ye, Nancy, an' gin ye'll marry him 'twill be all the same in heaven. John's na Christian, and he's na likely to get there.'"—Tit-Bits.

The Remedy.

The Grand Duke of Mecklenburg was one day gambling at the Doberan tables and was betting on the same numbers as a rich master potter who stood next to him.

Both having lost their money, the grand duke inquired, "Well, potter, what shall we do now?"

"Oh," replied the master potter, "your highness will screw up the taxes, and I shall make pots."

The Sick Air.

"This expression of yours, Miss De Muir," said the teacher of the class in rhetoric, who had been examining her essay, "is exceedingly faulty. You say, 'It made the very air sick.' How can you think of the atmosphere being 'sick'?"

"It seems to me," replied Miss De Muir, "I have read somewhere of an ill wind."—Chicago Tribune.

Crape on the Door.

The custom of placing crape on the door of a house where there has been a recent death had its origin in the ancient English heraldic customs and dates back to the year 1100 A. D. At that period hatchments, or armorial ensigns, were placed in front of houses when the nobility or gentry died. The hatchments were of diamond shape and contained the family arms quartered and covered with sable.

The Way It Goes.

"What sort of a customer is Brown?"

"Fine. He always pays his bills on the 10th of the month."

"And what do you know about Green?"

"I don't know much about Green's credit. You see, he always pays cash when he gets anything, and so I couldn't say whether he's honest or not."—Detroit Free Press.

The First Kindergarten.

The first kindergarten was opened by Froebel in 1837 at Brandenburg, Germany, and fifteen years afterward he died. This short period was sufficient to establish a system of education that has made life different for little children. When the king of Prussia in 1851 forbade the establishment of kindergartens the old man died of a broken heart, not dreaming that his life work had been a noble success.

Returned the Greeting.

A regiment of soldiers were at camp, and a young Scottish recruit was put on sentry outside the general's tent. In the morning the general rose, looked out of his tent and said to the young man in a stern and loud voice, "Who are you?"

The young man turned around smartly and said, "Fine; hoo's yersel'?"—London Tit-Bits.

Locating the Trouble.

One day Mary came to her mother and said, "Mother, my ear aches!"

"Does it ache very bad, Mary?" asked her mother.

"No."

"Well, run out and play. Then you will forget about it."

Mary went out, but pretty soon she came back and said: "Mother, my ear does ache. It is not the hole, but the ruffle around it."—Cleveland Leader.

Considerate.

Young Writer (to editor of newly established journal)—If you find this little story available for your columns I don't ask any pay for it beyond a life subscription to your paper. Editor—But, great goodness, young man, you may live for fifty years! Young Writer Oh, I don't mean during my life—during the life of your paper, you know!—London Tit-Bits.

Knew the Ropes.

"What do you say to a young lady at a dance?" queried the youth who was about to attend his first ball.

"Oh," replied the society man, "talk to her about her beauty."

"But suppose she hasn't any?" said the youth.

"In that case," rejoined the society man, "talk to her about the ugliness of the other girls present."—London Tatler.

Providing Against Emergencies.

"Is you de insurance gemman?" asked Erastus Pinkley.

"I am," answered the urbane agent.

"Well, I wants to talk business. I ain' got nuffin' to say agin my neighbors, but I's had a lot of unexpected occurrences. I wants to see if I can't arrange to get some accident insurance on my chicken coop."—Washington Star.

Delayed.

Though his complexion was pale green, he managed to totter to the deck on the third day after leaving port. There he met an exasperatingly jovial and healthy looking fellow passenger.

"Glad to see you!" exclaimed the latter to the man with the green face. "How is it that you haven't been on deck before this?"

"Well, you see," replied the other, "each time that I planned to get on deck something kept coming up, so I had to postpone the trip."—New York Times.

Love's Young Dream.

The Stern Parent—And if you marry this young Littlecash where do you propose to live?

The Girl—Why, George says we are going to live at the same hotel where he lives now.

The Parent—Don't you know it costs a great deal to live at a hotel?

The Girl—Why, no, papa; it won't cost any more. George says that if you know how to order one portion is ample for two persons. I really won't be the least bit of a burden on George, papa.—Cleveland Plain Dealer.

CHOICE MISCELLANY

The President's Desk.

If the thousands who sit in the president's reception room in the White House waiting for an audience only knew it they might make the time there seem less monotonous by contemplating the principal article of furniture, the executive's desk. It is handsome and massive, with a wealth of carving, but its chief interest consists in its historic origin. You all know that Sir John Franklin went to discover the north pole, and never came back. His good ship Resolute drifted in the currents of the Arctic ocean, spared from destruction in some mysterious manner, until she reached the waters off the shores of Alaska, where some American whalers boarded her and claimed her. When she reached San Francisco the United States bought her, repaired her, refitted her, manned her with an American crew and sent her to England with international compliments. The old ship was broken up about thirty years ago, and from the soundest of her timbers a handsome desk was made by direction of the queen to be presented to the then president of the United States. That is the desk that stands in the president's reception room, and on it the papers of at least eight administrations have been written.—St. Louis Post-Dispatch.

No Rest on the Ocean.

There was a time when nerve specialists prescribed a trip to Europe in order to calm down their patients. That time has gone by. The madness for "record" and speed, the mania for bridge, poker and gambling on the day's run, the necessity for making a different toilet three times in the day, the wireless, with its relentless pursuit; the department store, the afternoon vaudeville and the evening concert—all these and many more excitements on our modern leviathans make ocean travel a cross between five days at Palm Beach and Monte Carlo.

There is a popular demand for the old fashioned steamer that will take ten days for the passage to Europe; that will give one time to enjoy oneself and get the benefit of the sea after the almost inevitable sickness; that will not permit gambling and upon which the wireless is not used except in case of accident or necessity. There are thousands of victims of our neurotic times who would welcome a real sea voyage instead of a fake ferry trip. —Boston Post.

A Corner In Autographs.

Mascagni, the Italian composer, does not speak foreign languages, so he usually travels with a secretary, who helps him out in this respect. When in Vienna he was struck with the immense number of autographs which were requested of him every morning by his secretary. Sheet after sheet was laid before him until he was thoroughly tired. One day, taking up a newspaper, he caught sight of his own name and with fearful curiosity asked a friend to translate. It was an advertisement and ran as follows: "Maestro Mascagni, in consequence of the immense number of autographs asked of him, has decided to sell them for a florin each, the proceeds going to a charitable institution in Vienna. Please inclose florin in demand." He computed that his secretary made upward of a thousand florins by this transaction.—Pearson's Weekly.

She Escaped.

Intelligent men and women hurrying along a street presumably have individual objects in view, and yet between Franklin park and Pennsylvania avenue people paused yesterday to watch—

A young man rolling two automobile wheels together, as a boy rolls a hoop.

A laborer who let a section of gas pipe fall from his shoulder to the pavement.

A batch of children playing hopscotch.

A balky horse attached to a buggy and a young woman in such ridiculous slippers that she could barely peg along.

In line with these exciting incidents was a thin faced woman sawing tunes on a fiddle and with an open mouthed bag dangling suggestively from her arm. She escaped notice.—Washington Star.

A Startling Illusion.

Eugene Henard, who attained fame with his palace of illusions at the Paris exposition in 1900, has just completed a similar but larger piece of eccentric architecture for exhibition in that city. The impression made upon the person who enters the mirror walled space is that there are 64,000 electric lamps burning. The hall is hexagonal in shape, and standing in its center one sees six halls of equal size and beyond these twelve more and then eighteen, and so on. The inner space is illuminated by 2,500 colored incandescent lamps, 1,800 of which are turned on at one stroke, and the one who stops to count the lamps in sight, if this could be accomplished, would find 64,800. To add to the illusion the pillars marking the six corners revolve on their axes, and the whole effect is startling.

Penguins' Eggs.

Penguins' eggs, which were a greatly prized breakfast delicacy with a large class of Londoners last year, have again been placed on the market. Penguins' eggs are extremely nourishing and very rich in fatty phosphorized constituents. They are collected for British consumption on three small islands owned by the Cape government near Cape Town.

FOR SUMMER DAYS

THE AUGUST DELINEATOR FURNISHES INTERESTING READING; ALSO GOOD SUGGESTIONS FOR COMFORTABLE SUMMER APPAREL.

Some attractive Modes are shown in Patterns 3158-3169.

There is also a group of Pretty Dresses for Girls on Pages 106 and 107.

The Little Knickerbocker Suit and Dress for the Boy is also shown.

It is well to keep in mind that the

D. F. BORTHWICK STORE

have all these Patterns, also Materials Suitable for the Season.

Special Attention is Called to Our Neckwear and Furnishings Department.

THE PORTSMOUTH HERALD

AGENTS FOR HERALD

Rockingham Hotel, State St.
Moses Bros., Congress St.
B. M. Tilton, Market St.
News Stand, B. & M. Station.
News Stand, Ferry Landing.
S. A. Preble, South St.
G. A. Norton, Greenland.
W. C. Hildreth, York Beach, Me.
J. L. Holland, York Village, Me.
H. M. Curtis, New Castle.
Batchelder's News Stand, Exeter.
W. C. Walker, Rye.
Lloyd Shapleigh, Kittery, Me.
Ernest Baker, Kittery, Me.
Walker's Variety Store, Kittery, Me.
Norman Dunbar, Kittery, Me.
Louis Keene, Kittery, Me.
Russell Brackett, Kittery, Me.
Elmer Blaney, Kittery, Me.
Fred H. Marden, Kittery Point, Me.
Arthur Seawards, Kittery Point, Me.
C. W. Phillips, Kittery Point, Me.
Roland Bedell, Kittery Point, Me.
W. F. Cousins, Ogunquit, Me.
H. G. Moulton, Wells Corner, Me.
Murray Nelson, South Eliot, Me.
Ralph Villars, Exeter, N. H.
Raymond Tucker, Eliot, Me.

CITY BRIEFS

The tree warden with his axe is busy.

Have your shoes repaired at John Mott's, 34 Congress street.

There was a great display of automobiles at the State troops review on Thursday afternoon at the Wentworth.

Smoke the Warwick 10c cigar, Ed. Brown manufacturer, 38 Market St.

The trail of a rapidly moving automobile can be seen on the road for a mile's distance owing to the heavy dust that is kicked up.

Thaddeus W. Locke the rifle and pistol expert may be seen again tonight at Music Hall in his sensational shooting act.

Signor Terranil, the marvelous sleight of hand performer will introduce several new acts to his already elaborate bill.

The new big motor boat Caroline, 65 feet long, one of the best seen here this summer anchored off the Yacht Club last night.

Not so warm at seventy-four degrees above zero at two o'clock this afternoon—still it is damp and sticky and uncomfortably warm.

Boston Americans were defeated in two games on Thursday by St. Louis. In the forenoon game 7 to 2 and in the afternoon game 1 to 0

Are you sending the Herald to your friends and relatives away from home? If not, they are not informed on the live, local events of Portsmouth.

The People's church members and friends had a good time on Thursday at their annual picnic in Central park, Dover. It was their fifteenth annual visit to that park.

Some of the people driving through New Castle last night were surprised to see the troops marching along as silently as possible and keeping away from the lights. It was a part of the war game

POLICE COURT

Four strange jags, who gave their names as Sullivan, Cahill, Casey and Moriarty were let loose by the court today, on a promise to continue their sporting life away from Portsmouth.

BODY RECOVERED

The body of Miss Alice Goodwin was recovered from the water at York this forenoon.

FORTY-ONE NEW BOOKS

Will Be Ready at the Public Library Next Tuesday

Latest additions to the Portsmouth Public Library. Books will be ready for circulation Tuesday, July 20.

Augsburg, D. R.—Drawing, three volumes.
Barr, A. E.—Bow of Orange Ribbon.
Barr, Robert—Tekla.
Battersby, Charles—Queer, Quaint Holland.
Bell, J. J.—Oh! Christina!
Bell, J. J.—Whither Thou Goest.
Cassal, H. J. S.—Workshop Makeshifts.
Chester, G. R.—Making of Bobby Burnit.
Conrad, Joseph—Lord Jim.
Devine, E. T.—Misery and Its Causes.
Eaton, E. P. and Underhill, E. M.—Runaway Place.
Faber, F. W.—Growth in Holiness.
Frye, A. E.—Complete Geography.
Gibbons, James—Faith of Our Fathers.
Glaspell, Susan—Glory of the Conquered.
Goodman, John—Mechanics Applied to Engineering.
Grenfell, W. T.—Harvest of the Sea.
Griswold, S. M.—Sixty Years with Plymouth Church.
Howard, B. W.—One Summer.
Mason, A. E. W.—Courtship of Morrice Buckler.
Maugham, W. S.—Explorer.
Miller, A. D.—Less Than Kin.
Munsterberg, Hugo—Psychotherapy.
Newman, J. H. C.—Apologia Pro Vita Sua.
Ray, A. C.—By the Good Saint Anne.
Sheehan, P. A.—Geoffrey Austin, Student.
Sheehan, P. A.—Triumph of Failure.
Smith, J. S.—Our Insect Friends and Enemies.
Snow, A. E.—Administration of Dependencies.
Stoddard, C. W.—South Sea Idyls.
Thompson, Francis—Shelley.
Thoreau, H. D.—Maine Woods.
Torrey, Bradford—Footing it in Franconia.

For Young Readers

Canfield, H. S.—Boys of the Rincon Ranch.
Doubleday, Russell—Stories of Inventors.
Finnemore, John, editor—Peeps at Many Lands: Egypt, The Holy Land, Switzerland.
Johnston, Bertha, and Chapin, Fanny—Home Occupations for Boys and Girls.
Morley, Margaret—Little Wanderers.
Young, E. R.—My Dogs in the Northland.

A HAPPY GATHERING

Mr. and Mrs. Alvin Rowe entertained their children and grandchildren at the Old Homestead in honor of the son Edgar's birthday, July 15

CMPING AT THE BEACH

The H. G. L. club, comprising several well known young ladies of this city, are enjoying camp life at Foss Beach.

WILL PLAY AT KITTERY

Portsmouth Catholic Union and the Kittery baseball club meet on the Kittery diamond tomorrow afternoon.

IONAS TROLLEY PARTY

The Ionas are to conduct a trolley party and dance at Central Park, Dover, on Tuesday evening, August 3.

THE NAVY YARDS HERE AND AWAY

Dead Man Taken to Charlestown

The United States torpedo boat destroyer Worden attached to the Atlantic fleet engaged in summer maneuvers off Provincetown, with flag at half mast, steamed into Boston harbor at a high rate of speed Thursday afternoon and docked at the Charlestown navy yard. She brought the body of C. F. Miller, who had been a marine private on the battleship Rhode Island with the fleet. Miller died from pneumonia. He was a native of Detroit, Mich., and has relatives in Chicago, where he last lived. The body was taken to the morgue of the naval hospital at Chelsea. It will be shipped west today.

Sick Men Landed at Charlestown

The gunboat Montgomery, Commander Strauss, arrived at the Charlestown navy yard from Provincetown on Thursday and landed several sick men from the fleet. She will take on 200 tons of coal before leaving the port.

Visit of Governor and Staff

Governor Quinby and staff made a visit to the yard today coming up from the military reservation at New Castle on the government ferry boat Number 132. The party were received by Admiral E. K. Moore and the officers of the yard The marine guard was lined up on the esplanade and headed by the marine band who played "Hail to the Chief" as the party arrived at the administration building. Seventeen guns were fired from the saluting battery after which the party reviewed the marine guard and later took lunch with Admiral Moore. They returned to Fort Constitution on a special boat at noon.

Picked Up Here By Police

A straggler from the U. S. S. Virginia, one of the ships of the fleet now off Provincetown was picked up by the police today and turned over to the receiving ship South at the yard.

The Boat Is All Right

The machinery of the new tug Patapsco was turned over for the first time today and proved to be satisfactory in every way.

Marines to Play at Rye

The marine baseball club from the barracks will meet the crack Farragut nine at Rye Beach tomorrow afternoon.

Returns to Duty

Chief Draftsman Martin A. Pease in the public works department returned to duty today after a short illness. He received a warm welcome from the men at the bench and his many friends in general about the yard.

Will Go Outside Later

It is expected that the new tug Patapsco will make a trip outside next week for a more thorough test of her machinery.

Well What of It?

Strong rumors have it that another member of the drafting force in the steam engineering branch will shortly become a benedict. Up to the present however, his fellow workmen have been unable to extract from him the facts one way or the other.

LET THE GOOD WORK GO ON

Franklin Pierce Association out After New Talent for the Working Crew

The management of the Franklin Pierce Veteran Firemen's Asociation are certainly awake to the fact as to what is needed for a working crew to bring victory to their new machine, the Eureka.

The officers are busy hunting up the right material that should go with this machine that stands second to none.

Little by little, they are securing what is necessary and, regardless of the kickers, intend to get on their feet for future events where prize money is offered.

They can get good men to do the work and it's good men they intend to have.

ASLEEP IN CEMETERY

The police were called to the North cemetery this forenoon where two tramps were stretched on the green grass sleeping off a handsome gilt-edged jag.

It took much time to arouse them from their peaceful slumbers and get them quietly tucked away on a wooden bunk.

PERSONALS

Miss Nellie Phelan of Daniel street is visiting at Hampton Beach.

Frederick M. Sise was in Littleton on a business trip on Thursday.

Rev. George A. Guertin of Manchester, was a visitor here on Thursday.

Mrs. H. H. Cole of South Eliot is the guest of relatives in Sanbornville.

Lawyer N. W. Hobbs of Concord was a visitor here on Thursday on business.

Miss Gertrude Babbitt of Cambridge is the guest of her sister, Mrs. Samuel T. Ladd, on State street.

Mrs. Mary Gage of Providence is the guest of Mrs. James Sheldon on Richards avenue.

Mrs. Emily Cole Fitzgerald of Concord, representing the Granite Monthly, is in this city.

Mrs. Lillian Brackett of Dover is the guest of Mr. and Mrs. George E. Nelson of Commercial street, Kittery.

Charles Sanborn is having a cottage built for himself at York Beach by George W. Waterhouse of Berwick.

Mrs. E. C. Tarbell of New Castle, who has been ill at her summer home, has so far recovered that she is able to drive out.

James F. Whitney of Nashua was in Portsmouth this forenoon.

T. H. McCannon was over from Exeter this morning.

Mr. and Mrs. Philip Berryman of Chatham street left on Thursday for a month's visit with relatives at Prince Edwards' Island.

Miss Elsie Watts of Waltham, who has been the guest of Mr. and Mrs. W. W. Dunbar of Linden street, returned home on Thursday.

W. A. A. Cullen, deputy grand warden, inspected Dover lodge, New England Order of Protection, at Dover, on Thursday evening.

Miss Grace Spier and Miss Amy Burgess of Waltham, Mass. who have been the guests of F. D. Butler and family, have returned home.

Mr. and Mrs. Frank B. Parshley are passing the day at Concord as the guests of their son, Edward J. Parshley of the Concord Monitor.

Horace A. Massey of State street left today on a trip to San Francisco and will also visit the Yukon exposition while on the Pacific slope.

Thomas Kilroe, who has been away from duty for several weeks owing to injury to his side, returned to his place as driver with the American Express on Thursday.

Former Governor and Mrs. Frank W. Rollins were over from their summer home in York Harbor in Thursday and witnessed the review of the State troops at the Wentworth Hotel.

General Charles J. Hamblett and family entertained the governor and members of his staff and ladies at a lawn party on Thursday at his summer residence, North Rye Beach.

Rev. and Mrs. David H. Evans of the South Parish Congregational church, Augusta, Me., were in Portsmouth this morning. They drove up from their summer home at Little Boar's Head.

Miss Cora L. Blood's Rivermouth Tea Room at 6 Middle street is meeting with gratifying success. In excellence of service as well as all other requisites it leaves nothing to be desired.

Charles E. Dodge of this city, district deputy, and a group of members of Sagamore Lodge, went to Dover on Thursday evening for the official visitation to Garrison Lodge, Ancient Order of United Workmen, in that city.

Sergeant C. P. Bodwell and Corporal H. W. Locklin of First Company, New Hampshire national guard, have been ordered to Massabesic next week for the competition for places on the State Rifle team. There are forty men qualified to enter the competition, and twelve team members and three alternates will be selected.

TALK OF MUSTER

Somersworth and Berwick May Join in Old Home Week and Muster

Somersworth and So. Berwick and South Berwick combined are anxious to have a firemen's muster later in the season at Somersworth.

There is no reason why this event cannot be carried out and the report that the same is under consideration meets with much favor by veteran firemen in this vicinity.

One thing is certain that if these two towns bring the matter to a head the visitors and firemen who go there will be royally entertained. It's time Somersworth showed herself in the way of some public event and the writer is satisfied that she can do it. All that is needed is a start and the band wagon is off.

GEO. W. DOWNING BUYS RESTAURANT

Anton Hartman, who has conducted a first class restaurant at 73 Congress street for the past few months, has disposed of his place to George W. Downing. Mr. Hartman has just been left a good sized fortune by the death of an uncle in Germany, and he will return to his native land.

Mr. Downing is well known in this city. He has worked at the Armstrong restaurant in Portsmouth station, and has managed restaurants at Cape Porpoise and South Berwick. He has had wide experience and his many Portsmouth friends look for him to make a marked success of this venture.

RAILROAD NOTES

The Standard Oil company have erected two large tanks at York Harbor in the Marshall gravel pit near the railroad tracks.

A carload of oil is sidetracked at Greenland which is being used for sprinkling purposes on the boulevard.

The Portsmouth Street Railway are raising the main line track on Miller avenue which will compel the street department to do some grading on that thoroughfare.

Patrick McCarthy, one of the old-time employers of the company at North Andover, is passing a few weeks in town with relatives.

A special work train in charge of Conductor Dick Evans went to York Harbor today with a load of cinders for filling.

G. K. Lowell, a former resident of Doer, new general manager of the Detroit, Ironton and Toledo railroad, has arrived at York Beach in his special car for a month's stay.

NOTICE TO HORSE OWNERS

I want to impress upon the minds of all horse owners that I have just secured the services of a first class horseshoer and am now prepared to do horse shoeing in a first class manner. If your horse is lame or wears boots bring him to my shop and have him shod right, then he will travel all right. Gentlemen's driving horses a specialty. We also do carriage work, rubber tiring and automobile work. Please give us a trial and be convinced.

FREDERICK WATKINS,
24 Hanover Street.
Portsmouth, N. H.

MODERN COAL METHODS

prevail here because, we find it pays to be up to-date.

MOST MODERN coal cleaning devices.

MOST MODERN carting and delivery system.

MOST MODERN civility of our employees.

MOST MODERN advertising of "The Best Coal Ever"

Phone 74

C. E. WALKER & CO.
Cor. State & Water Sts.

FOR SALE OR TO LET

The residence of the Late Wm. H. Rollins No. 68 Pleasant St., the House is 3 stories 12 or 13 Rooms, a Large Building for stable, Carriages and store rooms, a very Large and very pleasant Lot of Land one of the best Residences in the City of Portsmouth

BENJ. F. WEBSTER

JENNESS BEACH

Furnished 4 room Bungalow to let by the week or month. Terms reasonable. Inquire at
9 Tanner St. or Tel. 356-4

J. E. DIMICK JR.

PIANOS OF MERIT

Are the only ones that are permitted to leave our store. Any piano purchased of us will be fully backed up both by ourselves and the manufacturer. We are bound to GIVE SATISFACTION. All we ask is a fair comparison of the goods.

CHICKERING EMERSON
MERRILL PACKARD
R. S. Howard F. A. Tonk

H. P. Montgomery's
6 Pleasant Street Opp. Postoffice

White Mountain Refrigerators

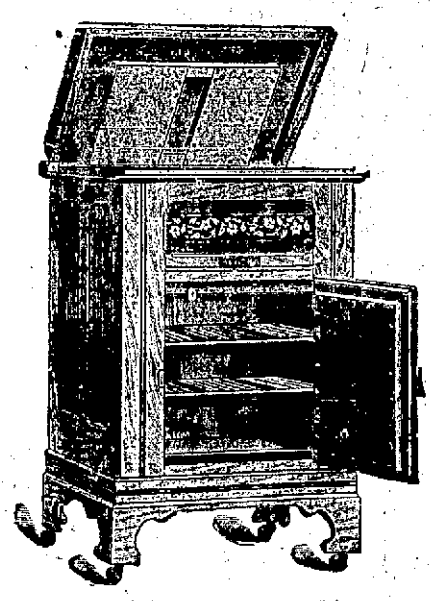

WHY NOT HAVE THE BEST WHEN THEY COST NO MORE?

We are now making special prices which cannot fail to interest you.

The Portsmouth Furniture Co.
Corner Deer and Vaughan Streets.

Typewriter Repairing
LAWN MOWERS SHARPENED.
REPAIRING OF ALL KINDS
C. R. Pearson, - - Machinist and Locksmith.
3 Haven Court, off High Street. Telephone.

LAWRENCE
THE CONGRESS ST. TAILOR.

ARE YOUR GOODS WORTH SHOWING UP, MR. ADVERTISER?
ADVERTISE IN THE HERALD
PORTSMOUTH'S LEADING ADVERTISING MEDIUM.